GUERNSEY

LIBRARY, COLLEGE OF AGRICULTURE
UNIV. OF GEORGIA LIBRARIES
ATHENS, GEORGIA

BREEDERS' JOURNAL

LIBRARY, COLLEGE OF AGRICULTURE
UNIV. OF GEORGIA LIBRARIES
ATHENS, GEORGIA

LIBRARY, COLLEGE OF AGRICULTURE
UNIV. OF GEORGIA LIBRARIES
ATHENS, GEORGIA

September 1
1941

Guernsey Mother's Day

LIBRARY, COLLEGE OF AGRICULTURE
UNIV. OF GEORGIA LIBRARIES
ATHENS, GEORGIA

Accredited 39213 • *Bang's Approved 420*

FOREMOST GUERNSEYS

Consign to

Topsfield Sale

October 6

3 Outstanding Individuals

A daughter of Nobly Born
A daughter of Majesty Fearless
A daughter of Langwater Pharaoh

Eastern Guernsey Sale

at Doylestown, Pa., October 10

9 Outstanding bred heifers to be fresh in early fall.
1 young bull out of a daughter of Alfalfa Farm Philosopher.

Dunn's Tour Consignment

At Altamont, September 27

6 Bred and Open Heifers

A splendid opportunity to add a little Foremost blood to your herd. Write Louis McL. Merryman & Sons, Sparks, Maryland; Pate Sales Co., Kennett Square, Pa., and Dunn and Harwood, Cordaville, Massachusetts, for catalogs of the above sales.

Foremost Guernsey Association, Inc.

Hopewell Junction (Dutchess County) New York

J. C. PENNEY, *President* W. K. HEPBURN, *Manager*

Listing

Twenty-five BROOKLANDWOOD Guernseys

On Exhibition at 1941 Maryland State Fair

AIYUKPA GOLDEN MARMION 150519

Sold for $3,900. Twice 1st prize bull, National Dairy Show. Three times Grand Champion, Maryland State Fair. For last ten years the herd sire at Brooklandwood Farms. "Marmion" is dead now—he sired more than 150 daughters and 65 sons—56 daughters carry on at Brooklandwood today. 20 A. R. daughters average over 700 lbs. Fat. Represented in this exhibit by:

FEATURING

Breeding

Production

and

Sales

LANGWATER GABRIEL 237500

Sold for $2,300. Junior and Grand Champion bull, Maryland State Fair, 1937. New senior herd sire at Brooklandwood Farms. At five years of age he is a sire of more than 40 sons and 40 daughters; eight daughters are on official test at present time. Gabriel will be exhibited along with twelve of his progeny;

SENIOR "GET" . . . Four daughters averaging over 750 lbs. B. F.

BROOKLANDWOOD ALEENE 393906—14388.6—875.3—342 days Class AA (subject to final verification and approval). Should finish as Maryland State Champion in Classes A and AA with about 925 lbs. B. F.

BROOKLANDWOOD HAPPY GIRL 382882—13315.0—719.9—A.

BROOKLANDWOOD VERONICA 406867—12394.2—702.4—A (subject to final verification and approval).

BROOKLANDWOOD EVELIN 522460—10674.3—653.0—F.

BROOKLANDWOOD PRIDE 640010, a Junior Yearling daughter of "Marmion."

Two Daughters of Independence Select

INDEPENDENCE POLLY 461557—1st prize Junior Yearling Heifer, Maryland State Fair, 1937. Now owned by Dr. Geo. F. Sargent, Towson, Md.

INDEPENDENCE MARGUERITE 543939 (3-year-old) Twice 4th prize heifer, Maryland State Fair, 12338.6—616.6—F (subject to final verification and approval). Daughter of Crusader's Marguerite 434305 with 813.1 B. F., Class B.

Calf Herd . . .

BROOKLANDWOOD RILMA 663375—Born: August 31, 1940. Sired by a son of "Gabriel" and out of a daughter of "Marmion" (Brooklandwood Rythm 555999 with 545 B. F. in 332 days, Class GG).

BROOKLANDWOOD ALERT 297296—Born: November 11, 1940. A double grandson of "Gabriel"—also, grandson of Brooklandwood Aleene, listed in Senior Get above.

BROOKLANDWOOD VIRGIE 672998—Born: November 5, 1940. A double granddaughter of "Gabriel"—also, great granddaughter of Midday's Golden Violet 285070 with 879.1 B. F., Class A.

Senior Get . . . Includes two full brothers—

GABRIEL'S GENERAL 260790—Born: March 9, 1938. Now owned by G. H. Hibberd, New Windsor, Maryland, and GABRIEL'S NUGGET 273053—Born: May 7, 1939, *for sale at Fair Grounds.* Both are sons of Nugget's Lassie 471785 (a double granddaughter of "Marmion"). Now on test with 15642.2—722.7—B—339 days. Second dam has 804 B. F., Class A.

GABRIEL'S GIFT 598058—Born: March 10, 1939. Now on test with 3569.6—149.6—G—107 days.

GABRIEL'S BLOOM 583717—Born: March 22, 1939. Now on test with 3271.3—144.0—G—74 days. Daughter of Select's Bloom 419309 with 810.0 B. F., Class B.

Junior Get . . .

GABRIEL'S FORTUNE 285889—Born: November 24, 1939. Now owned by W. Clayton Jester, Biglerville, Pa.

GABRIEL'S MISS ALEENE 594715—Born: July 1, 1939. Daughter of Brooklandwood Aleene, soon to complete record of near 925 B. F., Class AA.

GABRIEL'S BETTY MAID 615501—Now owned by Dr. Geo. F. Sargent, Towson, Md.

GABRIEL'S LADY LOVE 616071—Born: August 25, 1939. Daughter of Independence Lady Love 616071, soon to go on test in Class A.

GABRIEL'S GOLDEN KNIGHT 292989—Born June 23, 1940. Son of Brooklandwood Kitty Girl 393907 with 10978.7—608.5—C. Now on test—5076.3—234.0—A—89 days, milking up to 66 lbs. daily. *For Sale at Fair Grounds.*

THREE GENERATIONS OF BROOKLANDWOOD GUERNSEYS

The Cow: WISE SISTER 515805. Twice a show ring winner. Producer of 13748.6 M., and 661.5 F., Class EE (subject to final verification and approval). Now 4 years of age and the dam of 3 heifers in herd.

Her Daughter: GABRIEL'S QUEEN SISTER 594713—now on test, 3211.4—153.4—101 days, Class G.

Her Grandson: BROOKLANDWOOD MASCOT —Born April 20, 1941. *For Sale at Fair Grounds.*

Maryland Bang's Free Herd No. 50 — *T. B. Accredited Herd No. 228813*

BROOKLANDWOOD FARMS • Brooklandville, Maryland

MRS. I. E. EMERSON, *Owner* — G. H. HIBBERD, *Manager* — JOHN W. COLEBANK, *Herdsman*

Approaching Events . . .

SALES

Sept. 9. Vermont State Sale, Rutland, Vermont.

Sept. 13. Joint Dispersal Sale of Bloom and Kimball Herds held at Bloom Farm, Oshkosh, Wisconsin. Sale managed by Charles L. Hill, Rosendale, Wisconsin.

Sept. 15. First Sale of the LaFayette District Association, Fair Grounds, LaFayette, Indiana. Paul Logan, secretary.

Sept. 15. George B. Salley's Annual Southern Fall Sale, Columbia, South Carolina.

Sept. 16. Sixth Annual Consignment Sale of the Chester County Guernsey Cattle Club, the North Carolina Guernsey Cattle Club and certain South Carolina breeders cooperating, Chester Fair Grounds, Chester, South Carolina.

Sept. 19. Talhern Farms Dispersal, Malvern, Pennsylvania. Sale managed by the Pate Sales Company, Kennett Square, Pennsylvania.

Sept. 20. Combination Sale, Doylestown, Pennsylvania. Sale managed by the Pate Sales Company, Kennett Square, Pennsylvania.

Sept. 23. Florida-Georgia Guernsey Sale, State Farmers' Market Bldg., Lake City, Florida.

Sept. 24. Mt. Pleasant View Farm Dispersal Sale, Sherman, Connecticut. Sale managed by Dunn and Harwood, Schoharie, New York, and Cordaville, Massachusetts.

Sept. 25. Southeast Kansas Guernsey Breeders Association Annual Sale, Parsons, Kansas. Lester Combs, Secretary.

Sept. 26. Sale managed by Dunn and Harwood, Schoharie, New York, and Cordaville, Massachusetts.

Sept. 27. Cayuga County Sale, Auburn, New York. Sale under the management of Louis McL. Merryman and Sons, Sparks, Maryland.

Sept. 29. Dunn's Tour Consignment Sale, Altamont Fair Grounds, Altamont, New York. Sale managed by Dunn and Harwood, Schoharie, New York, and Cordaville, Massachusetts.

Oct. 1. Maine Guernsey Breeders Sale, Fryeburg, Maine.

Oct. 3. Ohio State Consignment Sale, Fair Grounds, Wooster, Ohio. Sale managed by the Ohio Guernsey Breeders Association, Wooster, Ohio.

Oct. 3. Silas Thomas and Sons Dispersal, Stony Ford Farm, Stony Ford, New York. Sale managed by Louis McL. Merryman and Sons, Sparks, Maryland.

Oct. 4. Timonium Sale, managed by Louis McL. Merryman and Sons, Sparks, Maryland.

Oct. 4. Golden Harvest Farm Sale, Bridgewater, Connecticut. Sale managed by the Pate Sales Company, Kennett Square, Pennsylvania.

Oct. 6. Topsfield Sale, Topsfield, Massachusetts. Sale managed by Louis McL. Merryman and Sons, Sparks, Maryland.

Oct. 6. Fourth Annual Illinois State Sale, managed by the Illinois Guernsey Breeders Association, Omer L. Baumgartner, field secretary, Walnut, Illinois.

Oct. 8. Annual New England Guernsey Sale, Essex County Fair Grounds, Topsfield, Massachusetts. Sale managed by Dunn and Harwood, Schoharie, New York, and Cordaville, Massachusetts.

Oct. 8. Tenth Annual Indiana State Sale, Indianapolis, Indiana. Sale managed by the Indiana Guernsey Breeders Association, 223 LaFayette Life Building, LaFayette, Indiana.

Oct. 10. First Annual Consignment Sale, Elkhart County Breeders, Fair Grounds, Goshen, Indiana.

Oct. 10. Darke County, Ohio, Consignment Sale, Greenville, Ohio. Sale managed by the Ohio Guernsey Breeders Association, Wooster, Ohio.

Oct. 10. Pennsylvania State Sale and Eastern Guernsey Sale, Doylestown, Pennsylvania. Sale managed by the Pate Sales Company, Kennett Square, Pennsylvania.

Oct. 11. New Jersey State Sale, Trenton, New Jersey. Sale managed by the Pate Sales Company, Kennett Square, Pennsylvania.

Oct. 13. California State Sale, Fresno, California.

Oct. 17. Eastern Ohio Consignment Sale, Fair Grounds, Canfield, Ohio. Sale managed by the Ohio Guernsey Breeders Association, Wooster, Ohio.

Oct. 20. Louis Merryman's Semiannual Sale, Timonium, Maryland. Sale managed by Louis McL. Merryman and Sons, Sparks, Maryland.

Oct. 23. Wisconsin State Sale, Waukesha, Wisconsin. Sale managed by the Wisconsin Guernsey Breeders Association, Gavin W. McKerrow, Secretary, Pewaukee.

Oct. 27. Sherwood Forest Dispersal, Fredericksburg, Virginia. Sale managed by Louis McL. Merryman and Sons, Sparks, Maryland.

Oct. 28. Virginia Sale, Richmond, Virginia. Sale managed by Louis McL. Merryman and Sons, Sparks, Maryland.

Nov. 19. La Crosse County Guernsey Breeders Annual Fall Sale, West Salem, Wisconsin.

FAIRS

Aug. 26-Sept. 1. Rhode Island State Fair, Kingston, Rhode Island.

Aug. 27-Sept. 7. Michigan State Fair, Detroit, Michigan. Guernseys will be judged on September 4 by M. H. Campbell and Robert Burns.

Aug. 29-Sept. 5. Indiana State Fair, Indianapolis, Indiana. Guernseys will be judged on September 3 by S. M. Salisbury and Jesse Tuttle.

Aug. 29-Sept. 7. California State Fair, Sacramento, California. Guernseys will be judged on September 2 by H. H. Kildee.

Aug. 30-Sept. 3. North Iowa Fair, Mason City, Iowa. Mr. Porter, Ames, Iowa, will judge Guernseys on August 30-31.

Aug. 31-Sept. 5. Nebraska State Fair, Lincoln, Nebraska. Guernseys will be judged on September 3 by J. P. Eves.

Aug. 31-Sept. 5. Tulsa State Fair, Tulsa, Oklahoma. Guernseys will be judged on September 2.

Aug. 31-Sept. 11. Maryland State Fair, Baltimore, Maryland. Guernseys will be judged on September 3 by Elmer N. Hansen.

Sept. 1-6. Rutland Fair, Rutland, Vermont.

Sept. 1-6. South Dakota State Fair, Huron, South Dakota. Guernseys will be judged on September 3 by Axel Hansen.

Sept. 1-7. Oregon State Fair, Salem, Oregon. J. W. Knott and G. B. Caine will judge Guernseys on September 1.

Sept. 3-7. Essex County Fair, Topsfield, Massachusetts. Guernseys will be judged on September 4 by Guy E. Harmon and Charles J. Moore.

Sept. 3-7. Upper Peninsula State Fair, Escanaba, Michigan. Guernseys will be judged on September 5 and 6 by J. P. Eves.

Sept. 5-8. Wyoming State Fair, Douglas, Wyoming.

Sept. 6-13. Kentucky State Fair, Louisville, Kentucky. Guernseys will be judged by Diedrich Ulken and R. G. Lytle on September 12.

Sept. 7-13. Kansas Free Fair, Topeka, Kansas. Guernseys will be judged on September 9 by Elmer Hansen.

Sept. 7-13. Ozark Empire District Fair, Springfield, Missouri. Guernseys will be judged on September 9 by M. J. Regan.

Sept. 7-13. Saginaw County Fair—Michigan Farm Products Show, Saginaw, Michigan.

Sept. 8-13. Staunton Virginia Fair, Staunton, Virginia.

Sept. 8-13. Clay County Fair, Spencer, Iowa.

Sept. 10-20. New York City County Fair, Madison Square Garden.

Sept. 12-28. Los Angeles County Fair, Pomona, California. Guernseys will be judged on September 18 and 19 by H. E. Geare and Virgil Jorgensen.

Sept. 14-19. Kansas State Fair, Hutchinson, Kansas. Guernseys will be judged on September 17 by S. M. Salisbury.

Sept. 14-20. Eastern States Exposition, Springfield, Massachusetts. Guernseys will be judged on September 17 by Clarence Sheridan and L. V. Tirrell.

Sept. 15-20. Tennessee State Fair, Nashville, Tennessee.

Sept. 15-21. Western Washington Fair, Puyallup, Washington. Elmer J. Meadows and J. W. Loving will judge Guernseys on September 17.

Sept. 20-27. Oklahoma State Fair, Oklahoma City, Oklahoma. Guernseys will be judged on September 22.

Sept. 20-27. Utah State Fair, Salt Lake City, Utah. Guernseys will be judged on September 22 or 23 by G. E. Gordon.

Sept. 21-28. New Mexico State Fair, Albuquerque, New Mexico. Guernseys will be judged on September 24.

Sept. 22-27. Tennessee Valley Agricultural and Industrial Fair, Knoxville, Tennessee. Guernseys will be judged on September 24 by A. L. Darnell.

Sept. 22-27. Bloomsburg Fair, Bloomsburg, Pennsylvania. Guernseys will be judged on September 24 and 26 by Howard Barker and R. H. Olmstead.

Sept. 22-27. Virginia State Fair, Richmond, Virginia. Guernseys will be judged on September 25 by H. C. Barker and Leslie Boswell.

Sept. 22-28. New Jersey State Fair, Trenton, New Jersey.

Sept. 26-Oct. 5. Southeastern Fair, Atlanta, Georgia.

Sept. 28-Oct. 4. Oklahoma Free State Fair, Muskogee, Oklahoma. C. H. Staples will judge Guernseys on Oct. 1.

Sept. 29-Oct. 4. Alabama State Fair, Birmingham, Alabama.

Sept. 29-Oct. 5. Dairy Cattle Congress, Waterloo, Iowa. Guernseys will be judged on October 1 and 2 by W. K. Hepburn and E. F. Alford.

Sept. 30-Oct. 3. Northeastern Indiana Dairy Show, Auburn, Indiana. Guernseys will be judged by J. B. Fitch.

Sept. 30-Oct. 4. York Inter-State Fair, York, Pennsylvania. A. A. Borland and J. C. Nageotte will judge Guernseys on September 30.

Sept. 30-Oct. 4. Mississippi-Alabama Fair and Dairy Show, Tupelo, Mississippi.

Oct. 4-11. Pacific International Livestock Exposition, Portland, Oregon. Guernseys will be judged on October 7 by Ivan Loughary and H. M. King.

Oct. 4-19. State Fair of Texas, Dallas, Texas.

Oct. 6-11. Spartanburg County Fair, Spartanburg, South Carolina.

Oct. 6-11. Mississippi State Fair, Jackson, Mississippi.

Oct. 6-11. Panhandle South Plains Fair, Lubbock, Texas.

Oct. 11-18. National Dairy Show, Memphis, Tennessee. Guernseys will be judged on October 13-14 by George Newlin and Guy Harmon.

Oct. 14-18. North Carolina State Fair, Raleigh, North Carolina. Guernseys will be judged on October 15 by R. G. Connelly and Stewart Rivers.

Oct. 18-27. State Fair of Louisiana, Shreveport, Louisiana. Guernseys will be judged on October 21 by J. B. Fitch.

Oct. 20-25. South Carolina State Fair, Columbia, South Carolina. Guernseys will be judged on October 21.

Oct. 31-Nov. 6. Ogden Livestock Show, Ogden, Utah. G. E. Gordon will judge Guernseys on November 3.

Nov. 29-Dec. 6. International Livestock Exposition, Chicago, Illinois.

Jan. 10-17. National Western Stock Show, Denver, Colorado.

CANADIAN FAIRS

Aug. 22-Sept. 6. Canadian National Exhibition, Toronto, Ontario. George Raithby will judge Guernseys on August 28-29.

Aug. 25-Sept. 1. Canada Pacific Exhibition, Vancouver, British Columbia. Guernseys will be judged on August 28 by Ian Hepburn.

Entered as Second Class Matter December 15, 1909, at the Post Office at Peterborough, New Hampshire, under act of March 3, 1879. Acceptance for mailing special rate of postage provided in section 1103, Act of October 3, 1917; Authorized August 9, 1918.

Chat . . .

Otto Andre of Cantago, Costa Rica, has registered two heifers that he bred. They are both sired by Franchester Senator 244735 and out of cows purchased from Tarbell Farms. Mr. Andre purchased five heifers from Tarbell Farms. The first one to freshen gave birth to a heifer calf and produced sixty-two pounds of milk.

The Virginia Agricultural Experiment Station recently purchased a yearling Guernsey bull from Brant Rancho at Canoga Park, California. This calf is sired by Ward Acres Bet 155512 that has fourteen Advanced Register daughters with twenty-nine records that average 12093.8 pounds of milk and 602.9 pounds of butter fat. Nineteen of these records were made at immature ages.

Cherry-Burrell Corporation's house organ, "Circle," recently carried an article on the advancement of dairying in the South that pictured Guernseys owned by several southern dairies. Included was a picture of Dinsmore Dairy's new Florida state champion and Guernseys being milked in the milking parlor at Suwanee Dairy Products Company in St. Petersburg, Florida.

George Smith of Seneca County, New York, has a young Guernsey bull that he has trained to drive. This calf can be hitched to a buggy and driven anywhere.

Sympathy is extended to William Niedner, Rosewald Farm, Hillsborough, New Hampshire, on the death of his nephew, Albert Niedner, of Malden, Massachusetts. He was a business associate of William.

Early in August, Roy E. Dillard, managing partner of Jo-Mar Farm, Salina, Kansas, took a trip to Grand Lake, Colorado, to deliver a cow and a young bull to Carl J. Nelson. On the trip one of the tires on a brand new truck blew out. The truck turned over and Roy had one leg injured, infection set in and he was confined to the house for some time.

ADVERTISERS' INDEX

Alcluyd Farm Sale . . . 382
American Guernsey C. C. Pedigrees . . . 380
Antietam Farm . . . 350
Appin Farm . . . 417
Argilla Farm . . . 416

Beacon Milling Co., Inc. . . . 375
Beulah Lane Farm . . . 403
Birchfield Farm . . . 409
Boulder Bridge Farm Co. . . . III. Cover
Brian Boru Farm . . . 371
Brooklandwood Farms . . . 345
Brown, E. Newlin . . . 372

Cathedral Farms . . . 392
Cayuga Sale . . . 390, 391, 392, Insert
Cedar Lane Farm . . . 414
Cesor Farms . . . 379
Charlescote Farm . . . 376, 377
Chedco Farm . . . 405
Chesterbrook Farm . . . 412
Chester County Guernsey Cattle Club 386
Chester County Sale . . 386, 387, 388, 401, 407, 408
Clear Springs Farm . . . 387
Coldsprings Farm . . . 440
Coolbranch Farm . . . 417
Craiglan . . . 402

Dietrich Farms, Inc. . . . 393
Dinsmore Dairy Co. . . . 408
Doylestown Guernsey Sale . . 415, II. Cover
Dunn's Tour . . . 383, 384, 385, 389
Dunn's Tour Sale . . . 385, II. Cover

Eden Plains Dairy . . . 408
Edisto Farms . . . 401
Elkhart G. B. A. . . . 409
Employment Service . . . 370

Fairacres Farm . . . 370
Fairlawn Farms, Inc. . . . 352
Florham Farm . . . 348
Florida-Georgia Sale . . . 401, 407, 408
Florida State Prison Farm . . . 412
Foremost Guernsey Ass'n., Inc. . . II. Cover
Fox's Guernsey Dairy . . . 403
Franklin Serum Co. . . . 372
Fritzlyn Farms . . . 401

Georgeland Farm . . . 398
Gippy Plantation . . . 388
Glen Farm . . . 393
Golden Arrow Farms . . . 405, 421
Golden Harvest Farm Sale . . . 394, 395
Grau, John G. . . . 372
Greentree Farm . . . 417
Greenway Farm . . . 380
Groton House Farm . . . 380

Hall, Gordon . . . 369
Haven Hills Farm . . . 414
Hazelwood Farms . . . 414
Herrick-Merryman Sales Co. . . . 372, 402, 405, 411, Insert, IV. Cover
Hollow Hill Farm . . . 416

Ideal Guernsey Farms . . . 412
Illinois G. B. A. . . . 396
Indiana G. B. A. . . . 398
Indiana State Sale . . . 398, 399
Ithaca Sales & Pedigree Co. . . . 405

Johnson, Roy S. . . . 372

King's Dairy Farm . . . 409

Laacke Co., R. . . . 372
Lafayette District G. B. A. . . . 399
Lafayette District Sale . . . 398, 399
Lake Delaware Farms . . . 378
Lookwell Farm . . . 389

Maine State Sale . . . 417
Maple Lane Farms . . . 418
Marben Ford Farm . . . 419
Maywood Farms . . . 400
McDonald Farms . . . 390
Meredith Farm . . . 416
Middale Guernsey Dairy . . . 422
Milton Farms . . . 413
Mt. Ararat Farms . . . 397
Mt. Logan Farms . . . 408
Mt. Pleasant View Farm Dispersal . . . 383
Murphy Products Co. . . . 403

New England Guernsey Sale . . . 385
New Jersey State Sale . . . 406

Ohio G. B. A. . . . 378
Orchard Lawn Farm . . . 419

Parker Guernsey Farm . . . 397
Pate Sales Co. . . . 381, 382, 394, 395, 397, 406, 415, 418
Pennsylvania & Eastern Guernsey Sale 381
Philcrest Farms . . . 393
Pine Grove Farm . . . 393
Pine Manor . . . 389
Purina Mills . . . 373

Raemelton Farm . . . 423
Red Cross Farm . . . 413
Riegeldale Farms . . . 407
Rivelon Farm . . . 420

Seitz. Robert J. . . . 372
Sherwood Forest Farm Dispersal . . 410, 411
Siebway Farm . . . 399
Silver Forest Farms . . . Insert
Skyline Farms . . . 414
Southeast Kansas G. B. A. . . . 404
Southern Guernsey Sale . . 388, 401, 407, 408, 420
Stony Ford Farm Dispersal . . . IV. Cover
Stringfellow Farms . . . 413
Strohmeyer and Carpenter, Inc. . . . 372
Sunnyside Farm . . . 392

Talhern Farm Dispersal . . . 418
Tarbell Farms . . . 404
Thatch Meadow Dispersal . . . 384
Tillybardin Farms . . . 403
Topsfield Sale . . . 380, II. Cover, Insert

Vermont State Sale . . . 422
Virginia State Sale . . . 402

Waukesha G. B. A. . . . 403
Whippernock Farm . . . 417
White Hall Farm . . . 391
Wychmere Farm . . . 392

The Third of a series on the

Foundation Cows of the Florham Farm Herd

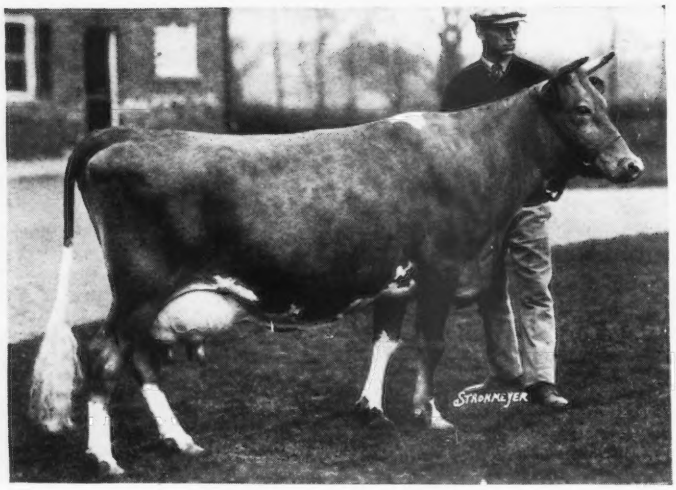

◀ Langwater Heritage 77997, A. R.

Born: SEPTEMBER 1917
Died: JANUARY 1933

Records
18596.3 M., 876.9 F., in A
12690.8 M., 631.6 F., in CC

Dam of
5 A. R. Daughters
1 A. R. Son

Daughters	*Lbs. Milk*	*Lbs. Fat*	*Class*
LANGWATER HEIRLOOM 127250	13197.3	783.9	A
HERITAGE'S HELIOTROPE 142590			
FLORHAM DELIGHT 158238	17242.6	825.6	AA
	12347.0	607.1	EE
(*Dam of* Florham Georgia	13774.0	670.0	F
Florham Georgette (Twin of Georgia)	15513.1	639.2	BB
*Florham Happiness	14006.8	666.7	BB)
FLORHAM DESTINY 253573	12690.2	629.1	A
	11839.1	593.9	CC
	10456.1	539.6	G
(*Dam of* *Florham Sympathy	14558.3	811.2	D
Florham Mary	12288.1	533.7	B
*Florham Fortunate	11511.4	485.4	DD)
*FLORHAM HEIRESS 291302	14217.9	763.2	AA
	12050.5	643.8	CC
	10790.5	586.3	FF
(*Dam of* *Florham Lenore	18218.6	834.0	DD 7th place
*Florham Heirloom	17026.2	809.8	A
*Florham Rich Girl	13893.1	664.3	C
Florham Heritage—Milked up to 48 pounds on two milkings a day)			
FLORHAM KEEPSAKE 316444	11262.1	582.4	AA
	10137.2	541.5	GG
(*Dam of* *Florham Remembrance	10219.7	493.4	GG)
Son			
FLORHAM HERITOR 123442, A. R.—Sire of 9 A. R. Daughters			
(*Sire of* Florham Lovely Rose	13080.4	746.0	B
	11707.2	685.1	FF
Florham Cheerful 278611	13357.0	669.3	A
Florham Barbette 278612	11945.4	651.7	F)

**These animals are still in our herd.*

We have a total of twenty-two animals in our herd at the present time that trace to Langwater Heritage.

Federal Herd No. 93802 — *New Jersey State Herd No. 103*

FLORHAM FARM • MADISON, NEW JERSEY

MISS RUTH V. TWOMBLY, OWNER — R. H. ALLEN, MANAGER

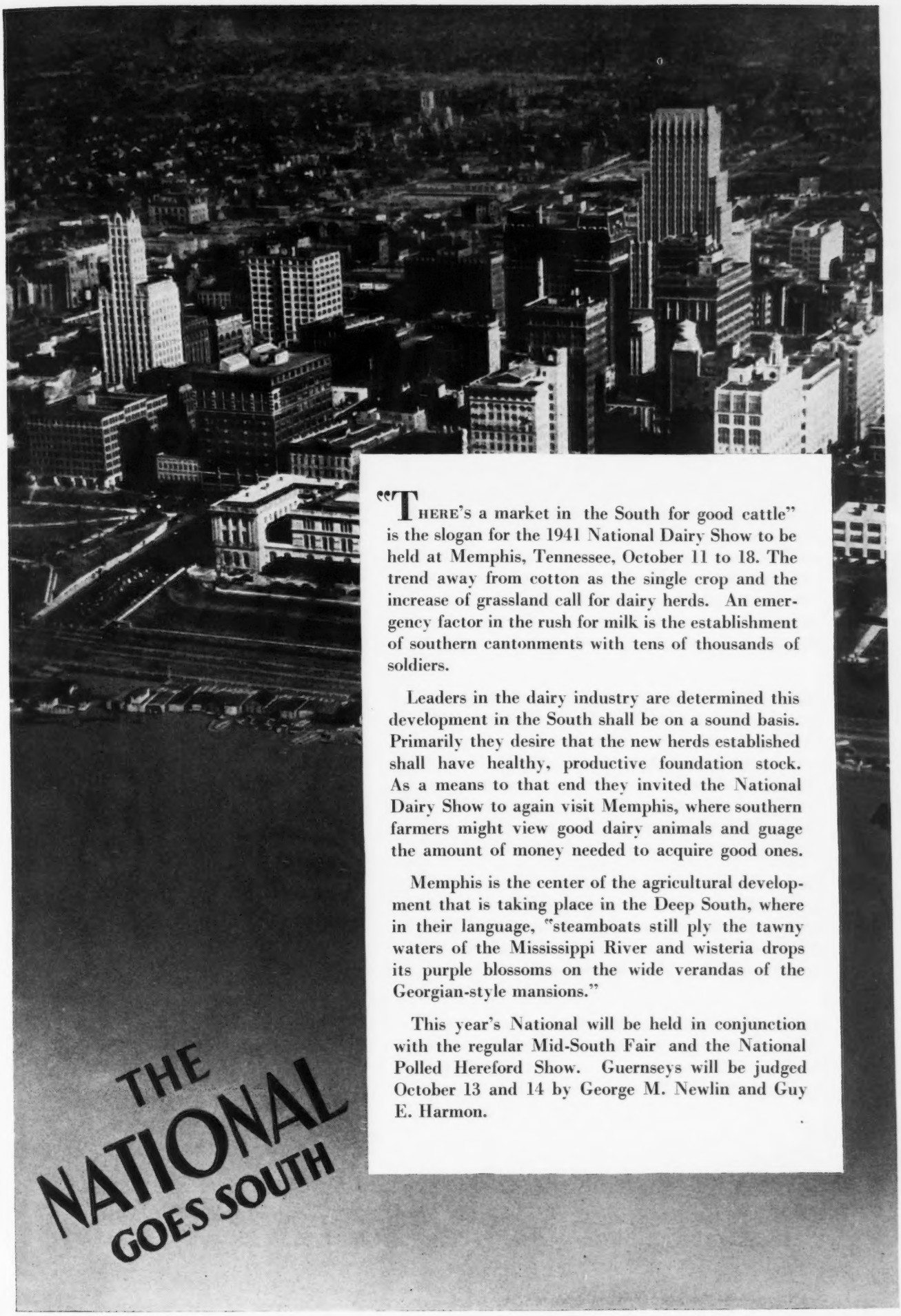

THE NATIONAL GOES SOUTH

"THERE'S a market in the South for good cattle" is the slogan for the 1941 National Dairy Show to be held at Memphis, Tennessee, October 11 to 18. The trend away from cotton as the single crop and the increase of grassland call for dairy herds. An emergency factor in the rush for milk is the establishment of southern cantonments with tens of thousands of soldiers.

Leaders in the dairy industry are determined this development in the South shall be on a sound basis. Primarily they desire that the new herds established shall have healthy, productive foundation stock. As a means to that end they invited the National Dairy Show to again visit Memphis, where southern farmers might view good dairy animals and guage the amount of money needed to acquire good ones.

Memphis is the center of the agricultural development that is taking place in the Deep South, where in their language, "steamboats still ply the tawny waters of the Mississippi River and wisteria drops its purple blossoms on the wide verandas of the Georgian-style mansions."

This year's National will be held in conjunction with the regular Mid-South Fair and the National Polled Hereford Show. Guernseys will be judged October 13 and 14 by George M. Newlin and Guy E. Harmon.

ACCREDITED NEGATIVE (*Pennsylvania No. 267*)

ANTIETAM FARM, *Waynesboro, Pennsylvania*

His Dam:

Langwater Valencia 304322, A. R.

13623.7 milk, 763.8 fat, Class E

17508.9 milk, 952.7 fat, Class A

Sire:

LANGWATER PHARAOH 98719, A. R.

Dam:

VALENTINE OF LANGWATER 112438, A. R.

16950.3 milk, 787.4 fat, Class A

3 A. R. daughters

2 A. R. sons

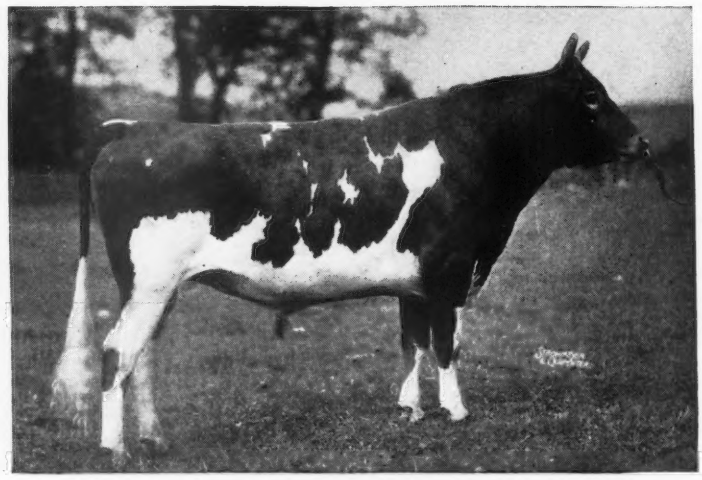

LANGWATER VAGABOND 231275, A. R.

His Sire:

Langwater Countryman 200171, A. R.

Sire:

LANGWATER MERRYMAKER 166128, A. R.

Dam:

LANGWATER COUNTRY FLOWER 204359, A. R.

15106.3 milk, 790.4 fat, Class A

3 A. R. daughters

2 A. R. sons

Her Dam:

ROSE KING'S QUEEN RANCES OF OAKHURST 2D, A. R.

9899.6 milk, 505.3 fat, Class E.

5 A. R. Daughters

HARDWICK'S FRANCES ROSE, A. R.
10187.4 milk, 665.5 fat, Class CC
3 A. R. Daughters

Her Sire:

MIXTER HARDWICK, A. R.

Sire:

MIXTER MAY ROYAL, A. R.

Dam:

MIXTER FAITHFUL, A. R.

12601.9 milk, 744.7 fat, Class FF

5 A. R. Daughters

5 A. R. Sons

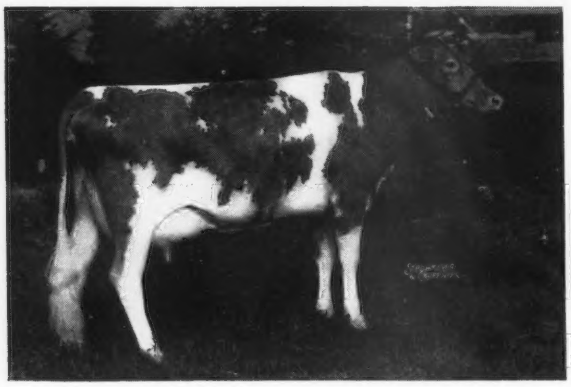

A daughter
FOREMOST OLD ROSE, A. R.
1st Prize 3-year-old, N. D. S., 1940

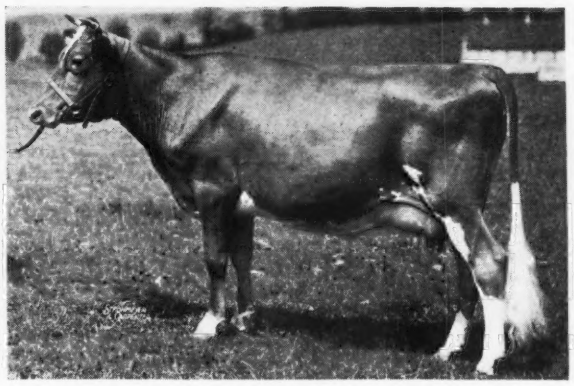

A daughter
BRIGHT LAD'S FRANCES ROSE, A. R.
A prize winner at several shows.

We are consigning to the PENNSYLVANIA STATE SALE, DOYLESTOWN, PENNSYLVANIA, OCTOBER 10, a daughter of "VAGABOND" and "FRANCES ROSE." She has freshened and should be a worthy addition to any herd. Two more Vagabond daughters have just finished with over 600 lbs. of fat as 2-year-olds.

CHESTER A. LYON, *Owner* C. M. HEPBURN, *Manager*

The American Guernsey Cattle Club

Officers

President: John S. Ames, 96 Ames Building, Boston, Mass.

Vice-presidents: Charles L. Hill, Rosendale, Wis.; Dr. Wayne A. Munn, Janesville, Wis.

William H. Caldwell, Secretary Emeritus.

Executive Committee

John S. Clark, Huntington, L.I.,N.Y.
William F. Fretz, Pipersville, Pa.
A. L. Gile, Chinook, Wash.
Granville H. Hibberd, Brooklandville, Md.
George Watts Hill, 111 Corcoran St., Durham, N. C.
H. C. Horneman, Danville, Ill.
Henry W. Leeds, c-o Chalfonte-Haddon Hall, Atlantic City, N. J.
Dr. Wayne A. Munn, Janesville, Wis.
Emerson J. Poag, 18285 Parkside Blvd., Detroit, Mich.
Fred C. Siess, Lebanon, Ind.
L. V. Wilson, Excelsior, Minn.
J. M. McDonald, Cortland, N. Y.

Office Staff

Karl B. Musser, Sec.-Treas., Editor
Lincoln R. Lounsbury, Mgr. Editor
Richard G. Price, Advertising Mgr.
C. M. Cummings, Supt. Advanced Register
Carl C. Doane, Asst. Advanced Register
F. R. Abbott, Chief Accountant
Elsworth W. Bunce, Information and Service
Ray L. West, Asst. Information and Service
E. L. Safford, Supt. Herd Register
J. E. Cunningham, Asst. Herd Register

Representatives

H. C. Bates, 1100 McLynn Avenue, N. E., Atlanta, Ga.
C. B. Finley, Room 214, Davidson Building, Des Moines, Iowa
R. L. Holden, Room 300, 125 North 4th Street, Lafayette, Ind.
C. W. Robinson, Room 401, California Fruit Bldg., Sacramento, Calif.
Earl N. Shultz, Peterborough, N. H.
C. A. Smith, Room 302, Corbett Building, Portland, Ore.

Golden Guernsey, Inc.

John S. Ames, 96 Ames Building, Boston, Mass., President
Karl B. Musser, Secretary-Treasurer
Elsworth W. Bunce, General Manager
A. W. Telfer, Sales Manager
J. Frank Johnson, 6840 Wisconsin Ave., Bethesda, Md.
C. W. Robinson, Room 401, California Fruit Building, Sacramento, Calif., Field-man

Advisory Council

Gavin W. McKerrow, 2206 North 30th St., Milwaukee, Wis.
Jacob Tanis, Augusta, N. J.
W. W. Fitzpatrick, Quail Roost Farms, Rougemont, N. C.
Henry M. Brown, 491 French Road, Utica, N. Y.
D. W. K. Peacock, Flanders, N. J.
Charles M. Davenport, 53 State St., Boston, Mass.
Louis McL. Merryman, Sparks, Md.
William A. Frew, Paradise, Pa.
N. H. Hill, Chagrin Falls, Ohio.

GUERNSEY BREEDERS' JOURNAL

The official publication of THE AMERICAN GUERNSEY CATTLE CLUB giving authoritative information on Guernseys.

VOLUME 60 *September 1, 1941* NO. 5

COVER ILLUSTRATION

Scene at Whippernock Manor, owned by Henry W. Anderson, Sutherland, Virginia.

Photograph by Stroymeyer & Carpenter, Inc.

FEATURE ARTICLES

Guernsey Mother's Day—By R. L. Holden 353
Dairy Science Abstracts 356
Bovine Mastitis—Part III.—By Dr. C. C. Palmer 358
West Coast Guernsey Classic and Other Summer Sales 360
Field Days and Parish Shows 364

DEPARTMENT INDEX

Advertisers' Index 347
Editorial Comment—National Goes South 349
Changes Among the Leaders:
Bournedale Princess Coronet 476764 367
Bournedale Dolly Violet 468152 368
What the Cows are Doing in the Advanced Register 424–439

Subscription Price: Per Year $1.50, Foreign Price $4.00. Current copies 10c each. Back Copies 25c each.

Published the first and fifteenth of each month by The American Guernsey Cattle Club, Peterborough, New Hampshire

Copyright, 1941, by The American Guernsey Cattle Club.

Fairlawn Guernseys

Offer for sale...

Fairlawn Peerless Escapade 297108

Born: December 23, 1940

His sire:

GREEN MEADOW PEERLESS 192437, A. R.
1 A. R. Son, 10 A. R. Daughters
11 records average 12622.6—633.0
Phillips Peerless Maid 380809
18487.9—800.7—C
Phillips Peerless Girl 513245
10969.8—555.3—GG
14160.3—749.2—E
Phillips Ad 412213
13798.7—743.1—A
Phillips Peerless Hazel 377962
12949.9—620.3—G
Phillips Peerless Elsie 489150
12493.1—614.2—F
Phillips Golden Lass 414476
11604.4—598.7—F
Phillips Peerless Mary Anne 489155
11550.3—598.2—F

GREEN MEADOW CORONATION PRINCE 125281, A. R.
10 A. R. Sons, 34 A. R. Daughters
41 records average 11767.6—601.7
36 in immature classes.
Coronation Melba 481509
13001.2—804.5—GG
(6th place in Class GG)
Coronation Levity 466316
10115.0—577.6—GG
15252.0—867.0—A
Green Meadow Joan 349479
18894.7—854.5—A

GREEN MEADOW PORTIA 226336
11939.8—629.7—F

GREEN MEADOW COURAGEOUS 81810, A. R.
4 A. R. Sons, 15 A. R. Daughters
21 records average 11204.2—562.0
18 in immature classes, 2 in triple letter.
Green Meadow Consort 307632
15183.0—848.7—E

GREEN MEADOW CORONATION PRINCESS 134448

GREEN MEADOW CORONATION KING 109429, A. R.
11 A. R. Sons, 27 A. R. Daughters
32 records average 13275.8—690.3
Green Meadow Melba 384421
15342.9—963.9—FF
Green Meadow Lustre 226332
16371.8—978.3—D

GREEN MEADOW PRISCILLA 129448
1 A. R. Son, 2 A. R. Daughters
Green Meadow Phoebe 248799
11029.6—608.7—E
Green Meadow Portia 226336
11939.8—629.7—F

His dam:

GOLDEN PATIENCE 309020
9848.3—537.2—D
13219.8—697.8—AA, 1085 T. M.

GOLDEN TORO 106686, A. R.
4 A. R. Sons, 10 A. R. Daughters
15 records average 9797.4—540.4
10 in immature classes.
Toro's Golden Girl 307715
11525.5—742.6—A, 1054 T. M.
Naomi of Hill Girt 360862
10205.6—494.5—FHI
10976.8—549.8—CHI
Golden Elen of Hill Girt 307716
12816.0—699.9—A, 1095 T. M.

NORANDA'S PATIENCE OF HILL GIRT 233584
10073.6—546.7—E
12894.4—642.9—A
1 A. R. Daughter
Golden Patience 309020
9848.3—537.2—D
13219.8—697.8—AA

GOLDEN SEARCHLIGHT OF HILL GIRT FARM 79310, A. R.
3 A. R. Sons, 16 A. R. Daughters
27 records average 11685.5—587.0
Golden Belle of Hill Girt Farm 159161
15098.1—870.3—A

GALLI-CURCI OF HILL GIRT 82822
6248.0—367.3—GG
10307.2—570.3—A
13626.0—727.8—A
2 A. R. Sons, 6 A. R. Daughters
Nora Patti of Hill Girt 238745
15269.4—815.3—AA

NORANDA 108708, A. R.
6 A. R. Sons, 44 A. R. Daughters
57 records average 10796.6—561.0
43 in immature classes.
Noranda's Milkmaid 266975
19654.6—1155.8—A

PATIENCE OF DILWYNE 177126
10018.3—459.8—G
9347.4—394.7—DDD
5 A. R. Daughters
Wynora 309019
15954.3—799.2—A

"ESCAPADE" is a good individual. Soon ready for service. His dam is also a good individual with an excellent udder. She produces an average of 10,000 lbs. of 5% milk and gives us a calf each year. Her son should sire profitable cows. A full brother to "Escapade" is being used in Mr. Chamber's Maple Lane Farm herd. The last two calves advertised were sold before the ad appeared. Better not wait on this one.

WRITE OR WIRE FOR FULL INFORMATION

Fairlawn Farms, Inc. ***Adelphia, New Jersey***

S. L. KATZ, *President* T. B. ACCREDITED 471212 :: BANG'S ACCREDITED 229 M. G. SEATH, *Manager*

"GUERNSEY MOTHER'S DAY"

A GUERNSEY "Mother's Day" is something entirely new and it took the Indiana Guernsey breeders to stage the first one. The idea originated in the mind of the veteran Hoosier breeder, Russell George, with the result that 600 breeders attended the showing at LaFayette on July 23.

Five grand old matrons and twenty-three of their immediate offspring were exhibited and studied. These groups were selected by a survey of all living cows owned by members of the association with life records exceeding 2000, 3000 and 4000 pounds of butter fat. From this list seventeen cows were nominated.

A committee consisting of Kenneth Horneman, chairman, Russell George and Paul Logan, with extension dairyman E. T. Wallace, ex officio, visited these herds and selected those exhibited. Others in the group were deemed to have been of sufficient merit, but for various reasons could not be shown.

For several years the Dairy Department of Purdue University, the State Association and The American Guernsey Cattle Club have been promoting the building of sound breeding programs. Long-time herd testing programs, both in the Dairy Herd Improvement Association and the breed herd tests, medal awards for meritorious living sires, life recorded production certificates on living cows, coupled with quite an extensive parish show program as to type, have been the basis for this development. The dramatization of and emphasis on the present day search for great cows similar to May Rose 2d 3215 P. S., Imp. Itchen Daisy 3d 15630, Imp. LaBelle Francesca 16689 and Valentine III. 7514 P. S. is timely. Such was the intense and extremely energetic thinking of president Fred Siess of the State Association in his conference with field representatives, Floyd Greenburg and Blaine Crowl, and his committee.

The program intrigued the interest of Dean Harry J. Reed of the College of Agriculture, Purdue University, Associate Director W. V. Lambert of the Experiment Station, Associate Dean V. C. Freeman of the College of Agriculture and Dr. C. R. Donham, Head of the Veterinary Department, as well as the entire production staff of the Dairy Department. Dean Reed addressed the Indiana breeders and took the opportunity to recognize a sound policy and to present to these proud and loyal supporters of his institution a picture of the thinking of the institution which is imminently in line with sound development. He emphasized the fact that Indiana was the crossroads of the nation and exhorted that if Indiana breeders found their brood cows and built their herds soundly they could attract the business of the nation.

The State Association advertised the day thoroughly. They first sent out a written folder entitled "Guernsey Mother's Day." In cooperation with Glen Sample of the Purdue Radio Station WBAA a fifteen minute broadcast was given a week before the meeting. Another folder gave a brief history of each of the cooperating herds and listed each of the animals in the families exhibited.

Printed cards posted above the stalls in the exhibit barn and hip numbers on each animal told the story.

The formal program opened at twelve o'clock with Fred Siess presiding. The local International Harvester distributor made the program possible by furnishing an adequate sound truck. Dean Reed, Director Lambert and Dr. Donham spoke briefly and then E. A. Gannon, Chief of Dairy Extension at Purdue, presented the talk of the day which outlined the fundamental thinking of the program.

The presentation of the five family groups was placed in the hands of Professor Gannon, Extension Dairyman E. T. Wallace, Professor of Dairy Production J. H. Hilton, and R. L. Holden. Each group was led in separately, the owner or the manager was presented, spoke about his cattle and stood by to answer the questions of the speaker.

The family of Supreme's Darden 444393, developed by Peter B. Lehman, Decatur, Indiana, was shown first together with five of her immediate offspring. Practically the entire Lehman herd comes from this cow and another great brood cow, Audrey of Washington 363913, with 16851.0 pounds of milk and 800.4 pounds of butter fat in class A, through her son and through a son of her daughter,

Princess's Crystal 388416, former Indiana State Champion in class AA and present State Champion in class GG, her best record being 17839.1 pounds of milk and 903.8 pounds of butter fat in class AA.

Next was presented Pine Manor's grand cow, Douglaston Mary Charlotte 369594, with her three wonderful daughters, Douglaston King's Charlotte 425810, Pine Manor King's Diadem 586726, and Pine Manor King's Diana, under the direction of Dick Ulken, manager of Pine Manor.

The Eagle Valley Farm of J. K. Lilly, Indianapolis, presented eight of the offspring of Wildwood Sweetheart's Gertie 358710. The story of the purchase of this cow and the homely, wholesome discussion by sincere, able, Eli Ward, manager of Eagle Valley Farm, of the principles which they have followed was one of the high spots of the program. This family is unique in that only one bull has been born in the family. This bull was donated by Mr. Lilly as a prize to the 4-H Club of the county with the greatest score for total registered attendance based on numbers and distance. This bull calf was presented for Mr. Lilly by Clarence Collings, LaFayette, under whose farm management service Mr. Lilly's agricultural interests are operated. It went to Marshall County, the second largest of Indiana Guernsey counties and one of the oldest.

From the Kenfleur Farms of H. C. and Kenneth Horneman, Perrysville, Indiana, was presented Courtland Emily 285040 and nine of her immediate offspring. This triple granddaughter of Langwater Foremost 39191 in many respects has been Mr. Horneman's best loved cow. Missing from the exhibit were one daughter that had previously topped the Indiana State Sale and a son in service at the University of Wisconsin.

Last, but by no means least, was the presentation by Tippecanoe County's veteran breeder, Paul Logan, Elmdale Farm, LaFayette, of a remarkably interesting story. Paul Logan started with his late father back in 1922 and his whole herd comes from Mr. Logan's first registered purchase, Imp. Boone's Florrie 114394. The presentation was the family of one of this foundation cow's granddaughters, the sixteen-year-old Linnie of Elmdale 243104, with six of her immediate offspring, this being only of the family line from "Linnie."

The grand finale was the presentation of the Eagle Valley bull to the Guernsey 4-H Club of Marshall County. The entire delegation was rounded up and led into the ring under the direction of county agent L. M. Butler, Plymouth, and the proud and happy secretary of the Indiana directors, O. H. Dietrich, Bremen. The registration pointed out several interesting things about the Guernsey development in Indiana. The calf was accepted for Marshall County by David Heiser, Culver, one of the 4-H Club members. Second in the contest was the very active Huntington County, while third came from way down on the Ohio River, Dearborn County, significant possibly of the growing development of Guernseys in southern Indiana. Altogether, the registrations represented thirty-two counties.

While the main program was going on, a most interesting program had been arranged for the ladies in the Women's Building, the subject of which was "Getting the Most from Electricity in Your Home." S. A. Anderson of the Agricultural Engineering Department of Purdue, and Miss Virginia Berry of the Home Economics Department made a very fine presentation. Apparently, however, the wives of the Indiana breeders were intrigued by the honoring of these Guernsey Mothers with the result that by far the majority of the ladies stayed with the main program. It made a disappointing situation for the splendid efforts of Mr. Anderson and Miss Berry.

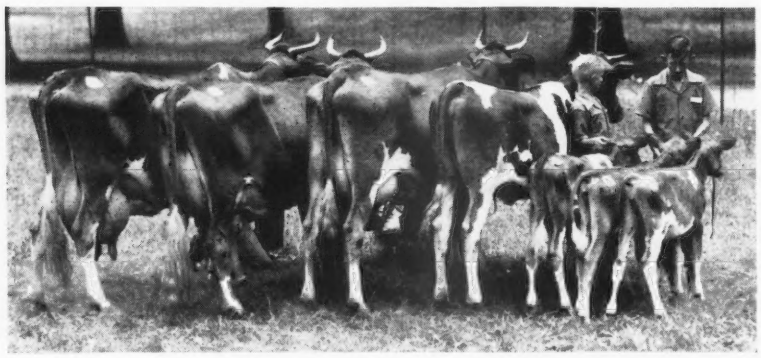

Paul Logan was one of the old timers. F. A. Logan, Paul's father, established Elmdale Farm Guernseys in 1919 and bought his first imported pure bred, Imp. Boone's Florrie 114394, in 1922. Only five females other than the original purchase have been added to the herd and there have been 169 descendants of "Florrie" born on Elmdale Farm. Linnie of Elmdale 243104, a direct descendant of old "Florrie," was shown with two daughters and three granddaughters including Elmdale Lilian 585680, Elmdale Linda Lou 624944 and four birth reported heifers.

Presenting the Eagle Valley bull to the Guernsey 4-H Club in Marshall County, showing the bull calf, his dam, Eagle Valley's Flow 665883, and the calf's grandam, Wildwood Sweetheart's Gertie 358710. From left to right: David Heiser, Culver, representing Marshall County 4-H Club; C. S. Collings, general manager at Eagle Valley Farms; Eli Ward, manager at Eagle Valley Farms; L. M. Butler, county agent, Plymouth; Harold Dietrich, Bremen; and the father of the herdsman at Eagle Valley.

The Peter B. Lehman herd was started in 1927 with fifteen animals purchased during the next seven years. Since 1934 sixteen animals have been brought into the herd. There are now eighty-five registered Guernseys. Twelve production awards have been given to Mr. Lehman. The exhibit included Supreme's Darden 444393 with four daughters and a granddaughter. In the order shown they are "Darden," Steadfast's June Fidelity 506354, Steadfast's Getta 553034, Steadfast's D. Iola 583007, Steadfast's D. Joy 647124 and a birth reported heifer.

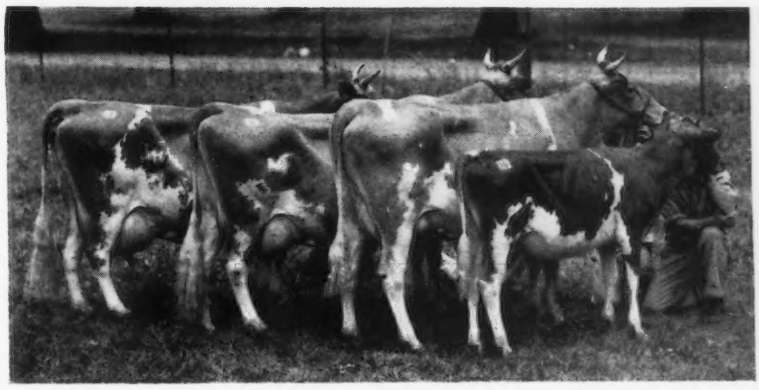

The Pine Manor herd was started in 1930 by Mr. and Mrs. Ernest Martin and today comprises 150 head. They lead all herds in Indiana on Meritorious Cow Awards with three Gold, twelve Silver and thirty-two Bronze. Douglaston Mary Charlotte 369594 was shown with her three daughters, Douglaston King's Charlotte 425810, Pine Manor King's Diadem 586726 and Pine Manor King's Diana.

Eagle Valley Farm exhibited nine head. The first registered Guernsey was purchased in 1935 and the herd now consists of eighty-four registered animals. Six cows have won Bronze Certificates for production. Here Wildwood Sweetheart's Gertie 358710 was shown with four of her daughters and four granddaughters, including Wildwood Gertie's Cadence 479046, Eagle's Gertie 605210, Eagle Valley's Flow 665883 and five birth reported heifers.

In 1924 Kenfleur Farms was started and Guernseys were added to the farm following the National Sale. It is the largest Guernsey establishment in Indiana and has some 300 head of registered Guernseys. They bred and owned the first Gold Medal Bull in the state. It is owned by H. C. and Kenneth Horneman. Courtland Emily 285040 represented the farm with three daughters, and four granddaughters including Kenfleur's Betsy Emily 456076, Kenfleur's Dicta Betty 599242, Kenfleur's Dicta Betsy 561980, Kenfleur's Dicta Emily Adeline 562750 and three birth reported heifers.

Abstracts of Papers Given at The American Dairy Science Association Meeting

Up-to-date Discoveries in Dairy Science

The Influence of Frequency of Milking on Milk Production

By L. M. Ludwick, Arless Spielman and W. E. Petersen, University of Minnesota

As a means of evaluating the influence of frequency of milking on total milk yield, production of the right and left halves of the udder were recorded separately. Thus one half can serve as a check on the other.

Five mature Guernsey cows were used in the experiment. The experimental milkings covered a period of five months. In order to establish a basis for comparing the production of the two halves, preliminary milkings of each half were conducted which covered a period of ten days. The mean production for each half was established and then the frequency of milking was increased from two to three times a day, alternating halves at two-week intervals.

By comparing the records of the halves for the respective frequencies of milking, it was found that three-time-a-day milking had considerable advantage over two-time-a-day milking. Although none of the cows were in heavy lactation, the increase due to one additional milking per day was as high as sixteen per cent.

It was also observed that the first half which was milked three times a day seemed to continue at a relatively higher level of production even after twice-a-day procedure was resumed.

This proposed method of using one half of the udder as a check on the other may be of value in experiments regarding milk production where it is desirable to eliminate environmental factors and individual differences.

Effect of Exercise on a Dairy Bull

By O. L. Lepard, C. Edmund and Arden Foster, New Jersey Agricultural Experiment Station

With the introduction of artificial insemination on a unit basis, it became necessary to produce semen of the highest possible quality. Exercise is known to aid in keeping bulls in a healthy and vigorous condition. It was the purpose of this investigation to determine the immediate effect of exercise on the amount and quality of semen.

Eight bulls, varying from two to five years of age, were divided into two nearly equal groups according to their age, weight and previous breeding records. All animals were fed and managed similarly and in a normal way except for exercise.

During the first four weeks, all bulls were tied in stalls. At the end of this four weeks' period, and for the remainder of the sixteen weeks' experiment, four of the bulls were put on a mechanical exerciser for forty minutes each day. The other four bulls were left tied in the stalls.

Semen (two ejaculates) was collected by means of a standard artificial vagina. These samples were examined for concentration, and smears were made for morphological studies. The semen was then mixed with egg yolk dilutor and used for artificial insemination where conception rate was followed. A portion was stored at forty degrees Fahrenheit and motility was read daily at 100 degrees Fahrenheit until no motility was noted.

The volume of semen showed a slight but insignificant advantage to bulls receiving exercise. No significant differences were noted between the two groups in the factors of morphology, concentration of the sperm, and life of the sperm at forty degrees Fahrenheit. Conception rates of the two groups of bulls followed the same general trend. These results must not be interpreted as showing that exercise of bulls is of no value. They only show the value of exercise on the amount and quality of semen as determined by the well measurements for a sixteen weeks' trial.

A Roughage Program in Herd Management

By C. B. Bender, New Jersey Agricultura Experiment Station

High quality roughage is considered an ideal feed for dairy cattle. The quality, however, is dependent on many factors such as soil, fertilization, climate, plant source and the manner in which the roughage is preserved.

This study, covering a period of five years, involves a program of feeding large amounts of grass silage of various kinds, pasture, and limited hay feeding, on the growth and productive ability of Holstein and Guernsey cattle. One hundred and fifty-nine milking animals and 216 heifers were included in the study.

Holstein milking cows were fed for the most part from fifty to seventy pounds of grass silage a day and the Guernseys received between forty and

fifty pounds depending on their size and ability to handle it. Hay consumption was limited to an intake of six to ten pounds a day in addition. Grain was fed in proportion to production, the Guernseys being fed at the ratio of 1:3.5, while the Holsteins averaged 1:4 in the winter. During the pasture season, the bulk of the roughage was furnished by the pasture in the flush period. When pastures were short, grass silage or hay was supplemented.

Heifers at the age of twelve to fifteen months were placed on an all roughage diet of either pasture, grass silage or a combination of grass silage and three pounds of hay. They continued on this diet until two months before freshening when they were finished off on grain.

All production records were made on twice-a-day milking; the lactations were divided into 305 days or over, and under 305 days. The milk production was calculated on a four per cent fat basis. For the growth data, the animals were weighed and measured every three months after they reached the age of twelve months.

This study shows that (1) normal production of milk seems to be maintained on this method of feeding; (2) the growth curves are slightly under Ragsdale standards for height and heart girth. Weight normality drops as low as eighty-five per cent when the animals are twenty-four months of age and rises to ninety-eight per cent when the animals are three years old. The heifers were fed timothy silage for the first three years and oat and pea silage for the last two years in the growth studies. Legume silage or a mixture of legumes and grasses was fed to the cows in production.

Corn Meal as a Grass Silage Preservative

By G. Bohstedt, W. H. Peterson, and G. P. Bahler, University of Wisconsin

More than twenty years ago in several experiments ground corn grain was used with fair success in the preparation of legume silage. Meanwhile, corn has become almost forgotten as a grass silage preservative. It has seemed that compared with a more readily fermentable carbohydrate like sugar or molasses, or compared with phosphoric acid or the A. I. V. acid mixture, ground corn was a less logical preservative. But recent tests at the Wisconsin Experiment Station have indicated that rather effective preservation may be obtained provided enough ground corn is added. It appears that a larger proportion of the starch of corn grain is converted to preservative acids than has heretofore been thought to be the case. If then, corn has at least fair preservative properties, a farmer with corn on hand at the time of grass silage harvest may save out-of-pocket cash that is necessary for buying molasses or acid.

The Wisconsin experiments conducted during the past three years have included corn meal-alfalfa silages put up in bottles, barrels, and as five to ten ton layers of silage in tower silos. Samples were analyzed for pH, carotene, and in a number of cases for NH_3-N. Where corn meal-alfalfa silage had been fed for a considerable time to milking cows, the milk was analyzed for carotene and vitamin A. The total vitamin A potency of the milk was found to be about equal to that of milk from molasses-alfalfa silage.

When less than 120 pounds ground corn was used for a ton of green alfalfa, the quality of the resulting silage as based on appearance, odor, and chemical analysis was only fair. Adding two pounds of sulphuric acid to the limited amounts of corn per ton of alfalfa gave much better preservation of carotene.

From 150 to 200 pounds ground corn as a preservative for alfalfa silage gave rather good results in all of the above aspects, and compared in its effect with sixty pounds of molasses. An outstanding effect of ground corn as a preservative was the improved palatability of such alfalfa silage as compared with alfalfa silage produced in various other ways. It is suggested that shelled corn or ear corn which is to be used as a preservative, be ground rather fine.

The Influence of Sustained High Fat Intake Upon Milk Fat Production

By N. N. Allen and J. B. Fitch, University of Minnesota

Large increases in fat intake of dairy cows by addition of any of a number of common fats have been shown to cause an immediate increase in the fat content of the milk and in milk fat yield, but the influence of continued high-fat intake has not been demonstrated.

In 1939 the influence of six different fats, including butter fat, lard and linseed, coconut, soybean and corn oils, fed at a level of 1.5 pounds daily over fifty-day periods was studied in comparison with a ration similar in every respect except that 3.4 pounds of a mixture of equal parts of cornstarch and sucrose replaced the fat. Two cows in early lactation and as nearly matched as possible for productive level were used for each of the fats. The reversal plan was followed with each pair of cows.

The cows receiving butter fat and lard showed decidedly higher test and milk fat production during the period of high-fat intake than during the period of low-fat intake. Slight increases were observed with linseed and coconut oils and marked decreases for soybean and corn oils. A similar trial was carried out in 1940 using butter fat, lard, tallow and coconut, cottonseed, peanut, soybean and corn oils.

The fat content of the milk and the yield of milk fat were markedly higher during the period of high-fat intake with butter fat, lard, tallow and coconut and cottonseed oils, and slightly higher with peanut oil. With soybean oil the test was slightly lower. With corn oil pronounced decreases in both test and fat yield were observed.

With all fats except the soybean and corn oils the results are in agreement with those observed previously with five-day periods. The stimulating influences appeared to be exerted throughout the fifty-day periods, although greatest immediately after the change of rations.

(*Please turn to page 368*)

Bovine Mastitis

A Report to Guernsey Breeders

by DR. C. C. PALMER,
Director of Haskell Animal Disease Research,
University of Delaware,
Newark.

Part III.

MANY drugs or chemicals as well as biological products, including antisera, vaccines and bacterins, have been employed in the treatment of mastitis; the claims made for these products are as various as the products themselves. The variations in the results obtained with different methods of treatment are easily understood in the light of present knowledge. Many of the early experiments were conducted without knowledge of the kind of mastitis from a causative standpoint and many of the reports were based upon evidence which was not collected in a scientific manner.

Since the object of treatment usually involves the removal or control of the cause, the first step necessary is to determine the cause. Since the cause is usually bacterial, samples of milk should be submitted to a bacteriological laboratory for diagnosis. As the method of treatment varies with the cause, the latest information relative to the various forms of mastitis from a causative standpoint is outlined below.

Streptococcic Mastitis—The statement is frequently made in present-day reports that streptococcic infection accounts for ninety per cent of all mastitis. The accuracy of this is open to question since we know of no reports dealing with a critical study in which accurate statistics are reported for the other kinds of mastitis. It is safe to state, however, that this type is very prevalent in dairy herds, and considering the industry as a whole, it is the most important. This type of mastitis should be handled from a herd standpoint rather than merely treating individual cases. If it is demonstrated that streptococcic mastitis is present in the herd, it is advisable to have every cow tested bacteriologically and the udders examined by a veterinarian skilled in the art of physical examination of the udder.

Animals producing abnormal milk or which have udders with extensive induration should be slaughtered or if of sufficient breeding value removed to another farm. Cows with reasonably sound udders but which constantly shed mastitis streptococci are best handled by segregation in another herd but may be placed at the end of the milking line and immediately placed under treatment with some of the udder antiseptics. Evidence is accumulating that it is possible to control and eradicate streptococci mastitis by a system of frequent bacteriological tests and segregation of the infected animals.

Recent research has shown that a fairly large per cent of the infected animals can be cured by chemotherapy and returned to the clean herd. Medication by way of the mouth or blood stream has not been satisfactory, but injections of suitable antiseptics into the udder are proving quite helpful. In Europe and America the acridine dyes, such as entozon, trypaflavine, acriflavine, etc., have been employed by some investigators who have obtained as high as seventy-five per cent success in eliminating *Streptococcus agalactiae*. More recently colloidal silver oxide suspended in a mineral oil base, which bears the trade name of novoxil and which is administered by injection through the teat canal into the milk sinus, has been reported in preliminary studies as capable of destroying streptococci within the udder. Klein and his co-workers reported *Streptococcus agalactiae* infection was destroyed in 88.1 per cent of the infected quarters. Twenty-three cows with natural infection were used in the experiment. The infection was destroyed in all infected quarters in nineteen or 82.7 per cent of the cows treated, thus freeing them of the infection entirely. Weirether and his coworkers in a preliminary report on a few cases state "while the results presented are based on preliminary observations, they appear to be sufficiently promising to justify further investigation of colloidal silver oxide as an aid in the control of bovine mastitis." We are conducting experiments with novoxil and the results so far obtained show that in seventeen animals with fifty-one infected quarters so far treated thirty-four or 66.6 per cent of the infected quarters appear to be cured. Novoxil is easily administered, it is well tolerated by the animal, and it may be used in dry cows as well as lactating cows. In heifers not yet in milk infected with

streptococcic mastitis we have obtained satisfactory results with novoxil and acriflavine. Based upon our researches with streptococcic mastitis, we recommend a program of control by segregation based upon frequent bacteriological tests of the milk of all cows in the herd and treatment of infected quarters with novoxil or other antiseptics, which have been proved by careful study to be capable of destroying the infection within the udder.

Staphylococcic Mastitis—This form of mastitis is fortunately not so prevalent as streptococcic mastitis. However, it is proving more difficult to control and cure than streptococcic mastitis. As the organism which causes this infection is so widely distributed in nature and is not confined to the udder alone, it is extremely difficult to control the infection by a program of segregation. Some animals infected with this form of mastitis make satisfactory natural recoveries, whereas in others the infection develops into a chronic form of the disease very similar to streptococcic mastitis. Acute cases are often very severe and usually cause extensive damage to the udder. Permanent loss of the infected quarters is not uncommon. No satisfactory drug or chemical has been found for treating this form of mastitis. Noxovil, which is giving good results in the treatment of streptococcic mastitis, is unable to destroy *Staphylococcus aureus* within the udder. Vaccines have been employed in this infection but the results have not been satisfactory. We are investigating the value of a modified *Staphylococcus aureus* toxoid for the control of this infection. This work is still in the experimental stage. There is need for continued research in this type of mastitis.

Coliform Mastitis—In this form of the disease the symptoms may be those of acute or chronic mastitis. They are indistinguishable from those observed in streptococcic or staphylococcic mastitis. It is only upon bacteriological examination of the milk that the specific cause is revealed. This form of mastitis, although not so common as the other forms, may be responsible for considerable mastitis in some herds. It is capable of causing serious damage to the udder and may prove fatal to the animal. Treatment for this form of mastitis has not been satisfactory. Weirether and coworkers report one case of coliform mastitis which was apparently cured by novoxil.

Other Infectious Types and Nonspecific Mastitis—When the bacteriological diagnosis reveals infection differing from those described, the treatment should follow the general lines suggested for the other infectious forms. If nonspecific mastities, i.e. mastitis in which the bacteriological examination is negative, becomes a problem in a herd, an endeavor should be made to determine the contributing causes. This may be difficult and it should include a careful study of the feeding and milking practices. Cows which are producing abnormal milk and which have seriously damaged udders as revealed by physical examination should be removed from the herd.

Alleviating the Symptoms in Acute Mastitis

Cows which are suffering from acute mastitis should be given medical care and treatment. Much can be done to alleviate the suffering of the animal and to aid in the recovery. Sometimes in these acute cases the cow makes a complete recovery in which the milk returns to normal and the causative organisms disappear from the milk. As some animals continue to shed the organism in the milk for long periods after the acute attack has subsided, and some cows become permanent carriers of the infection, it is advisable to check the recovery by bacteriological examinations of the milk. The grain ration should be withdrawn and replaced by laxative feeds. Early in the attack a laxative of salts or molasses is indicated. At the onset of an acute attack, when heat and pain are prominent, hourly milking combined with ice packs may result in definite improvement within twenty-four hours. Drugs having a mild sedative action are indicated if the pain is quite severe. After forty-eight hours the cold applications should be changed to heat. The animal should be quartered in a clean, roomy, well-ventilated box-stall. A blanket may be indicated if the surface of the body is cold. If fever is present the animal should receive blood stream disinfectants. After the acute symptoms subside in the udder, gentle massage with a stimulating ointment or linament is indicated.

Guernsey Island

In answer to a letter inquiring for any definite information regarding the cattle on the Island of Guernsey, Gordon Hall of Princeton, New Jersey, writes that little or no real information has been received except through form letters. In speaking of the situation, Mr. Hall says: "The Island population was about 42,000. To these have to be added the population of Alderney, which I understand was completely evacuated. Probably about 12,000 children, elderly people and women were evacuated to England which, with 1,200 German troops on the Island would make a population there of between 30,000 and 35,000. It is safe to say that Germany is not sending any meats or fats over there and that this population will be getting this from the Island cattle. If the ration is one pound per week it would mean the dressing of about seventy head per week, which, as the cattle population in 1939 was under 4,000, would rapidly clean out the herds. I doubt very much if any cattle have been sent to Germany either alive or dressed."

British Relief Milk Fund

Mrs. Elias Wolf, secretary of the Guernsey Breeders Milk Fund for British Relief, with headquarters in Philadelphia, states that the appeal by letter for more funds has already resulted in $2,500 from thirty-five individuals. In addition, they have applied all the money raised by the sale of refugee heifers and a total of $4,648 has been secured. This is sufficient to adopt twenty-three children under the plan recently announced in the Journal. The contributions have amounted to from ten dollars to $206, and are extremely welcome.

Anyone wishing to add to this fund may send check or money order to Mrs. Elias Wolf, Spring Run Farm, Dresher, Pennsylvania.

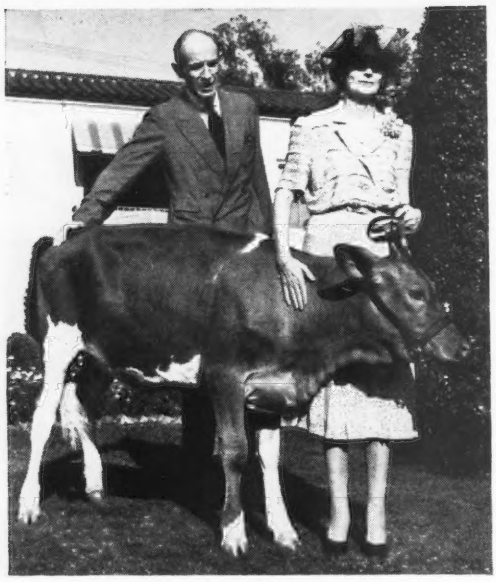

Lord and Lady Halifax and Adohr Selma 673626, refugee heifer that realized a total of $885 for British Relief Fund.

West Coast GUERNSEY CLASSIC

and other Summer Sales

THE first attempt at a Pacific Coast-wide Guernsey Sale was held at the Los Angeles Union Stockyards on July 28 under the management of J. W. Snodgrass. It was the most highly publicized Guernsey sale ever held on the west coast, with fine cooperation from the Los Angeles Union Stockyards, the Los Angles Chamber of Commerce, the Biltmore Hotel, and the agricultural and city press.

The feature of the sale was the contribution and sale of the heifer Adohr Selma 673626 for the benefit of the Guernsey Breeders Milk Fund for British Relief. The heifer represented the best combination of blood lines at Adohr Milk Farms, and she was a guest of the Guernsey banquet at the Biltmore Hotel on the night before the sale. Earlier in the week she made her first public appearance with Lord and Lady Halifax, who happened to be in Los Angeles at the time, and generously agreed to help with the publicity.

Temporary ownership of the heifer was offered for donation bids immediately after lunch on sale day. D. O. Brant and Doty Brothers each held her for a minute for $100, and twenty-six other temporary owners brought the cash contributions for this worthy cause up to $560. With this start for the fund, the heifer was auctioned off to the Western Consumers Feed Company, Artesia, for $325, so the total realized for the fund was $885.

On Sunday afternoon preceding the sale, Mr. Snodgrass presented a showing of the cattle on the front lawn of the Yards to an audience of about 200 people, including members of the Latin-American consular staffs in Los Angeles. Information on the cattle and their consignors was given by Professor G. E. Gordon of the University of California, and C. W. Robinson of The American Guernsey Cattle Club. That evening, preceding the sale, the good neighbors from Latin America were the guests at a banquet provided by the Chamber of Commerce, with J. A. McNaughton of the Los Angeles Union Stockyards as presiding officer. County supervisors Smith and McDonough, and editor John Pickett of the Pacific Rural Press were among the speakers. Consignors from the Pacific Northwest states of Washington and Oregon, as well as California breeders, were introduced by Frank Pellissier, Holstein breeder and member of the Chamber Committee on Agriculture.

Sixty-eight head, exclusive of the War Relief heifer, brought a total of $17,015, an average of $250.22, an average that was adversely affected by the Los Angeles system of butter fat purchase, as set up by the Marketing Order of the State Director of Agriculture, in the opinion of many who attended the sale. However, there was a wide distribution of the cattle to thirty-three herds, all in California except one Arizona purchase. Only fourteen head were purchased by consignors. Aside from this group, sixteen females and nine bulls remained in southern California, and twenty-six females and four bulls went to more distant parts of the state.

Top price of $775 was brought for the outstanding four-year-old cow, Fir Ridge Lavine 556755, consigned by Hart and Gammeltoft, Roy, Washington, and bought by George W. Emde. Top bull at $410 was The Bondsman of Wandamere 302747, a junior yearling consigned by M. C. Fleming, Troutdale, Oregon, and bought by Vineland Dairy Farms of North Hollywood. Cascade Autocrat 217812, the aged bull consigned by Adohr Milk Farms, went to Petan Investment Corporation, Santa Barbara, and will again appear on the show circuit. His price was $350. A feature of the sale was the consignment of Happyholme Anson's Sugar 412240 by D. O. Brant. With her record of 22046.8 pounds of milk and 1006.9 pounds of butter fat in class A, she is the second Guernsey cow in California to make over 1000 pounds of butter fat. The other is also a Happyholme cow, so it was fitting that she should be bought for $525 by George W. Emde, and both of Cali-

fornia's 1000 pound Guernsey cows are stablemates again. She had been consigned by Emde to a previous California State Guernsey Sale, made her record at Brant Rancho, and now she is back where she started. Another good cow was Happyholme Valiant's Gladys 580832, consigned by George Emde and bought for $660 by O. B. Stockdale, Fresno, to be the mother of a future herd sire.

Leading buyers included Paul Paul of Fresno with eight head at $2,200 for his recently established P. and M. Rancho; D. O. Brant with six head at $1,570 for Brant Rancho; George W. Emde with three head at $1,720; and new buyers F. S. and W. W. Hirsch of Beaumont, with six head at $1,420 for their resort at Highland Springs.

Following is the sales list:

Adohr Milk Farms, Tarzana, California
Peshell Mary 521411 ..... $210
Peissner's Hideder 521455 360
Rancho Rosemary 679445 210
Dr. H. E. Anderson, Culver City, California
Katy of Delphi Dell 600081 220
Lee B. Bevier, Glendale, California
Schoolcraft Cashier 293272 (Bull) ... 205
D. B. Bowser, Goleta, California
Ellwood Danny's Madge 679367 140
Ellwood Danny's Evening Star 679366 185
D. O. Brant, Canoga Park, California
Independence of River Side Acres 517452 160
Wandamere Butterfly's Bell 593979 .. 225
Adohr Fantine Stella 529844 550
Santa Cruz Duke's Raquel 574021 ... 180
Morning Glory Joy of Ellwood 529206 210
Ponchita of El Verano 421487 245
D. W. Buckel and Son, Lakeside, California
Lehmar Princess Betsey 599372 220
E. D. Bulen, Escondido, California
Theo-Vale Rhea 434922 240
Doty Brothers, Goleta, California
Valley Gem Caroline 451551 360
George W. Emde, Lodi, California ....
Fir Ridge Lavine 556755 775
Adohr Eldor's Clarbelle 627551 420
Happyholme Anson's Sugar 412240 . 525
Mrs. Kenneth Fitzpatrick, Encino, California
Gerda of Rainier View 636329 300
Trudy of Delphi Dell 678820 190
Dr. E. J. Halford, Fresno, California
Darigold Pauline 460063 560
Valley Gem Intimate 265
J. S. Haskell and Son, Redlands, California
Polly Vale 604193 170
Phillis of Marine View 591144 195
Happyholme D. Royal Nightingale 678436 185
Robert F. Hazard, Midway City, California
Perline of El Verano 678162 170
J. A. Henderson, Los Angeles, California
Ellwood's Slogan Champion 260216 (Bull) 145
F. S. and W. W. Hirsch, Beaumont, California
Revilo Lindy Prince 293874 (Bull) .. 280
Marymoor Cottie 588149 280
Oregon Isle's Manzanita 410987 200
Beulah's Highland Mary 504270 210
Bonnibell Kindness 599694 200
Happyholme Royal Bliss 555563 250
John Kost, Sacramento, California
Rancho Essex 302438 (Bull) 90
Henry Krum and N. D. Naman, Fresno, California
Colony Rambler's Rejoice 675227 ... 125
Ellwood Builder's Madelon 679362 . 160
Ellwood Star's Lass 679363 160
Granite Spring's Sue 611768 150
Ellwood Star's Kitty 679364 165
Linden Orr, Santa Paula, California
Adonia of Chicona 678822 230
P. and M. Rancho, Fresno, California
Lad's Nanette of Middale 511598 ... 300
Western Glow Butterfat Lilly 600659 440
Wandamere Regent's Merriment 663881 210
Wandamere Regent's Choice 680248 200
Wandamere Lass 481547 340
Adohr Clementine Venus 529834 325
Rancho Bet's Girl 679444 205
Clovertop Heather 598788 180
Petan Investment Corporation, Santa Barbara, California
Cascade Autocrat 217812 (Bull) 350
Reliance Dairy, Downey, California
Rancho Del Mar 302439 (Bull) 180
T. A. Sharp, Phoenix, Arizona
Ellwood Slogan's Violet 679365 140
H. P. Skidmore Estate, Tulare, California
Africander Pioneer 293239 (Bull) 255
O. B. Stockdale, Fresno, California
Happyholme Valiant's Gladys 580832 660
Stokes Brothers, Oceanside, California
Fir Ridge Bravery 302920 (Bull) 330
Carleton B. Story, Anderson, California
Happyholme Pretorian's Velmia 637302 160
Clark Stowe, Gridley, California
Western Glow Rex 298248 (Bull) ... 210
Supreme Dairy, Arcadia, California
Wandamere Gay Lad 295476 (Bull) . 70
Clovertop Volunteer 293999 (Bull) .. 135
Janet Tillson, Modesto, California
Paulina of El Verano 667344 145
Marion Tillson, Modesto, California
Happyholme Lord's Maze 678437 ... 170
Mrs. Warren S. Tilson, Modesto, California
Doug's Suzette of Middale 596452 .. 145
Warren S. Tillson, Modesto, California
Terry's Sarah of Delphi Dell 678821 . 125
Burton H. Todd, Fresno, California
Western Glow Favorite 664811 420
Vineland Dairy Farms, North Hollywood, California
The Bondsman of Wandamere 302747 (Bull) 410
Rancho Blanca 679443 260
Ellwood Wallflower 589755 150
L. J. Zylstra, Norwalk, California
Santa Cruz Holliston Forecast 299476 (Bull) 180

Summit Farm Dispersal

THE entire Summit Farm Guernsey herd of Robert D. Treat, Akron, Ohio, was dispersed on July 26. The sale was managed by the Ohio Guernsey Breeders Association with Roy S. Johnson, Glenn G. Lecky, and Ford Good, auctioneers. The fifty-eight animals sold for $8,865, or an average of $152.84.

Considerable interest centered in the herd sires that had been the selection of Henry W. Treat, father of the present owner, and in which he placed so much faith. Caumsett Indian 167796, that was twelve years old, sold to Merestead Farm, George and John Beese, of Uniontown, for $370. This bull was sired by Langwater Jethro 114977 and out of Mixter Royal Opal 166711.

Hardwick's Traveler 241604 was selected by Mr. Treat shortly before his death. His good judgment can be appreciated when it is understood that Traveler's dam is Royal's Contentment 197655, 16696.2 pounds of milk and 815.6 pounds of butter fat in class A. He was purchased by Sheffield Farms, Inc., Pompton Plains, New Jersey, for $425.

The twenty-five cows of the sale averaged $194.40, and was topped by Indian Snowball of S. F. 397919, a daughter of Caumsett Indian 167796, that was purchased by W. H. Davey, Gwenwilmar Farm, Chagrin Falls, Ohio, for $350.

Donald M. Pattison of Shaker Heights, Ohio, who is building a herd of Guernseys on his farm in Ashtabula County purchased ten females for which he paid $1,775. He was the heaviest buyer at the sale. With the exception of four animals, all the cattle stayed in Ohio.

Following is the sales list:

T. H. Bachtel, Massillon, Ohio
Indian's Summit Jessie 678892 ..... $95
Joseph Beck, Pulaski, Pennsylvania
Bull Calf 30

Traveler's Pansy 678882..... 80
Robert Lee Blaney, Green Springs, Ohio
Pocohontas Indian Patsy..... 60
W. H. Davey, Chagrin Falls, Ohio
Indian Snowball of S. F. 397919.... 360
Indian Modesty of Summit Farm 356793..... 170
Traveler's Martha 616976..... 110
C. J. Fry, Old Fort, Ohio
Summit Farm Vera 614587..... 180
Indian's Phoebe 611786..... 95
J. B. Grove and Sons, North Jackson, Ohio
Indian Pocohontas 533938..... 275
Traveler's Pocohontas 679773..... 225
Bert Harter, Doylestown, Ohio
Indian's Maid of Summit Farm 678895..... 105
Indian's Maiden 651989..... 300
F. G. Hayden, Elizabeth, Pennsylvania
Valentine's Indian Maiden 458284.. 80
Indian's Modesty 532467..... 165
N. H. Hill, Chagrin Falls, Ohio
Summit Farm Jessie 538613..... 80
A. H. Holschuh, Lakewood, Ohio
Traveler's Phyllis 678894..... 100
Indian Priscilla..... 80
Priscilla of Summit Farm 679771.... 250
Traveler's Pauline 678878..... 230
Summit Farm Snowflake 642036.... 270
J. M. Kaufman, Millersburg, Ohio
Traveler's Modesty 678883..... 85
Traveler's Snowbird 678884..... 95
Traveler's Margaret 678881..... 85
Indian's Marigold 678888..... 100
Indian's Peggy 665246..... 70
Traveler's Daisy Fawn 678886..... 80
Indian's Vera 678896..... 45
Brave Marjorie 678889..... 80
Indian's Daisy Bella 678890..... 70
Ralph Keller, Pulaski, Pennsylvania
Traveler's Patsy 679772..... 165
Merestead Farm, Uniontown, Ohio
Caumsett Indian 167796 (Bull)..... 370
Pocohontas of Summit Farm 678891 100
Traveler's Fudge 679774..... 135
Donald M. Pattison, Shaker Heights, Ohio
Lad's Phyllis 593316..... 130
Indian's Dutchess 611785..... 150
Indian Daisy Fawn 475041..... 250
Indian Snowbird of Summit Farm 350958..... 150
Indian Prudence 678877..... 225
Traveler's Snowdrop 679775..... 150
Indian Marjorie of Summit Farm 458283..... 210
Tarveler's Marjorie 659097..... 200
Traveler's Pink 678880..... 150
Summit Farm Marigold 569894..... 160
C. J. Pittenger, Shelby, Ohio
Indian Pink of Summit Farm 356792 155
Traveler's Belle 678867..... 180
Roy E. Richey, Shreve, Ohio
Indian's Jessica 678893..... 85
A. J. Roof and J. C. Hornung, Ottawa, Ohio
Foremost Daisy Belle 559843..... 145
Eli C. Schlabach, Millersburg, Ohio
Summit Farm Dutchess 522279..... 80
Sheffield Farms Co., Inc., Pompton Plains, New Jersey
Hardwick's Traveler 241604 (Bull).. 425
Telling-Belle Vernon Company, Cleveland, Ohio
Traveler's Indian 302262 (Bull)..... 90
J. H. Waring, Brunswick, Ohio
Indian Vannette 678885..... 70
Pocohontas Brave Indian 293505 (Bull)..... 125
Summit Farm Betty Jane 532466.... 175
Wade N. Wehr, Youngstown, Ohio
Indian Vesta of Summit Farm 510717 200
W. T. White, Chagrin Falls, Ohio
Indian Phoebe Ann 678887..... 110
L. A. Whitzeman, Akron, Ohio
Valentine's Indian Phoebe 522278... 280
Jessie of Summit Farm 543192..... 150

Chesapeake View Sale

GUERNSEY cattle belonging to Miss Eleanor DeForest Boteler, were sold at Chesapeake View, Perryville, Maryland on June 24. The thirty-eight head brought a total of $5,975.00, or an average of $157.24.

Charles Whitaker, Enfield, North Carolina, was the heavy buyer, purchasing nine head for $1,380; while G. J. Campbell, York, Pennsylvania, secured five head for $1,055.

The sale included several young things, but most of the animals sold from $100 to $300. The sale was managed by Louis McL. Merryman and Sons with W. C. Snarr and Louis McL. Merryman, Jr., auctioneers.

Following is the sales list:

Roy Armoor, North East, Maryland
Calf..... 20
G. J. Campbell, York, Pennsylvania
Gay Boy's Flora 444644..... 220
Chesapeake Eleanor 550563..... 210
Mill Dale's Eleanor 430789..... 175
Chesapeake Lady Clyde 563024..... 235
Chesapeake Mavourneen 563026.... 215
W. Chase Coale, Aberdeen, Maryland
Bull Calf..... 15
Anthony Clemente, Penns Grove, New Jersey
Chesapeake Queen 550564..... 205
A. J. Dinsmore, Rising Sun, Maryland
Chesapeake Hanan's Chief (Bull)... 65
Fred C. Downey, Williamsport, Maryland
Chesapeake Darlyn 554585..... 230
W. E. Gallion, Jr., Darlington, Maryland
Chesapeake Hanan's Majesta..... 130
Chesapeake Princess Zara..... 90
Frank B. Haley, New London, Pennsylvania
Spar Hill King Hanan 264356 (Bull) 325
Horatio C. Jones, Wilmington, Delaware
Chesapeake Duchess of Delmarleon 605627..... 155
Calf..... 40
Norman J. King, York Springs, Pennsylvania
Custard of Ellerslie 336482..... 125
Chesapeake Beauty De Forest 550561..... 300
J. A. Poorbaugh, York, Pennsylvania
Marmion's Pansy 364213..... 175
Delhaven Leona 3d 430406..... 240
H. T. Pyle and Sons, Toughenamon, Pennsylvania
Chesapeake Marpan 550559..... 100
Isaac B. Rickle, Westminster, Maryland
Delhaven Pansy 2d 428446..... 170
John W. Scott, Earlville, Maryland
Chesapeake Lady Clarabel 586224... 185
W. S. Sheehan, Kennett Square, Pennsylvania
Chesapeake Lady Cromar 586225.... 105
J. Herbert Snyder, Union Bridge, Maryland
Chesapeake Eloma 554584..... 280
F. M. Troyer, Sharon, Maryland
Chesapeake Rose Queen 550560.... 100
Chesapeake Dolly Gray 550562..... 125
Worley N. Umbarger, Aberdeen, Maryland
Chesapeake Deromar's Beauty 605626. 100
Chesapeake Deromar's Gypsy Girl.. 130
Chesapeake Duchess of Anya..... 130
Charles Whitaker, Enfield, North Carolina
Chesapeake Ellerslie Nanan 563025.. 125
Chesapeake Marlean 565637..... 60
Chesapeake Lady Roslyn 605628.... 105
Chesapeake Princess Joan 586222... 70
Chesapeake Omelde 586221..... 75
Locustcrest Country Belle 411467... 300
Independence Liberty Girl 447626... 210
Chesapeake Sanolda 587525..... 135
Souvenir's Alpha Beauty 450602.... 300

Afton Farm Heifer Sale

THE Afton Heifer Sale was held at Trenton, New Jersey, July 19, with sixty-six head selling for $10,765, or an average of $163.11. The sale was held for the purpose of reducing the number of heifers owned by R. F. Loree of Afton Farm, Florham Park, from around fifty head to a dozen. Consignments were made by Alderney Brooklawn Farms, Morris Plains; Harmony Hollow Farm, Harbourton; Kilmac Farm, Flanders; Paynehurst Farm, Clarence, New York; and Mrs. Dexter Bladgen, Red Bank.

The top of the sale was Afton's Donna Constancia 595354, a yearling heifer sired by Afton's Pioneer 232834 and out of Afton's Donna May Katherine 343376. She was purchased by Arthur M. Youngs, Titus-

ville, New Jersey, for $325. Mr. Youngs was the heavy buyer securing nine head for $2,035. Samuel Reinfeld, Scobeyville, New Jersey, purchased seven head for $1,295, while F. W. Beinecke, Basking Ridge, New Jersey, bought ten head for $1,175. Forty-two out of the sixty-six Guernseys in the sale were yearlings and heifer calves. There were only six cows four years old or over and one bull and four bull calves. In other words, it was strongly a young stock sale.

The sale was managed by Louis McL. Merryman and Sons, Sparks, Maryland, with Mr. Merryman in the box and E. M. Granger, Jr., auctioneer.

Following is the sales list:

George G. Aaronson, Columbus, New Jersey
Afton's Diana 677224 ..... $50
Edith Forster Abeel, Jamesburg, New Jersey
Afton's Dairymaid 590831 200
Saugerties Coronet 420381 240
Bull Calf 45
Joseph H. Armstrong Estate, Columbus, New Jersey
Afton's Select's Tiara 558014 200
Thomas M. Atkinson, Bridgeton, New Jersey
Afton's Primrose 552349 135
F. W. Beinecke, Basking Ridge, New Jersey
Afton's Dewdrop 629598 90
Afton's Donna Dorothea 665728 60
Afton's Donna Constanza 645728 ... 100
Afton's Donna Francisca 629594 115
Afton's Iona Select 604560 200
Afton's Donna May Barbara 645732 . 100
Afton's Maretta 642626 135
Afton's Keepsake Alice 629599 155
Afton's Blue Bell Karol 629593 150
Kilmac Prince Herod 293114 (Bull) . 70
Norman B. Chandler, Unionville, Pennsylvania
Harmony Hollow Hyacinth 611348 .. 300
Kilmac Emma 2d 657038 115
Raymond P. DeLong, Bowers, Pennsylvania
Afton's Donna Dora 677220 80
Afton's Keepsake Aneta 677223 45
Stephen Golubics, Fleetwood, Pennsylvania
Afton's Alveda 645734 65
Kilmac Independent's Marion 605266 125
Arthur E. Jones, Flemington, New Jersey
Kilmac Monarch's Amanda 622060 .. 120
D. E. Lane, Montclair, New Jersey
Afton's Ultra Don (Bull) 190
Afton's Dassel 642621 110
Walter D. Leedom, Newtown, Pennsylvania
Fernspring Ferdinand 274570 (Bull) . 65
Stephen and Mildred Liptak, Jr., Yardville, New Jersey
Brooklands Confidence 455768 260
Louis McL. Merryman, Sparks, Maryland
Afton's Desirable 665726 75
Morris Monson, Aiken, South Carolina
Afton's Doraline 629592 120
William M. Nulton, III., New Brunswick, New Jersey
Afton's Kezia 665732 100
Samuel Reinfeld, Scobeyville, New Jersey
Afton's Mignonette 627038 150
Afton's Select's Rosette 642625 160
Afton's Rose Bloom Select 604559 .. 210
Afton's Pansette Select 604561 215
Afton's Sapphire 645730 160
Harmony Hollow Jacqueline 633222 . 140
Paynehurst May Belle 568355 260
D. C. Riker, Long Valley, New Jersey
Noble's Marguerite 636990 155
Noble Nellie 639952 125
Willis J. Rohrer, Lancaster, Pennsylvania
Afton's Devotion 645731 115
George A. Rutt, New Holland, Pennsylvania
Edgewood Countess 389717 210
Stafford Brothers, Marlton, New Jersey
Afton's Donna Susana 665727 85
Afton's Remembrance 590832 300
Afton's Donna Cecilia 634181 80
Fernspring Tosca 451440 135
H. M. Thomas Company, Convoy, Ohio
Afton's Diana Select 604564 130
George Watkins, Franklin, Virginia
Afton's Katrina 604563 200
Charles Weigel, Princeton, New Jersey
Afton's Fashion's Select 558015 300
King Noble's Goldie 639951 140
Brooklawn's Ishbel 642682 140
D. W. Whitehead, New Hope, Pennsylvania
Kilmac Independent's Tarquinie 607602 180
Paynehurst Margie 585351 250
Albert W. Winter, Mahwah, New Jersey
Afton's Anemone 634180 300
Afton's Donna Froila 642623 200
Mark N. Witmer, Dalmatia, Pennsylvania
McDonald Farms Amelia 523717 180
J. Leslie Young, Trenton, New Jersey
Paynehurst Prim Rose 580625 320
Arthur M. Youngs, Titusville, New Jersey
Afton's Donna Constancia 595354 .. 325
Afton's Patrica 629596 170
Afton's Select's Desire 617225 235
Kilmac Jasmine 2d 649923 150
Kilmac Pat's Tarquinie 649924 150
Kilmac Foam 3d 657046 170
Paynehurst Peggy Belle 609975 265
Paynehurst Dotty Dimples 585352 .. 300
Brooklands Gem 514245 270
George C. Zwilgmeyer, Blairstown, New Jersey
Harmony Hollow Sunny Pat 290519 (Bull) 75

John C. Haartz

JOHN C. HAARTZ, Winchester, Massachusetts, died on August 1. Mr. Haartz was well-known among the breeders of Guernseys for several years. In 1916 and 1917 he developed a herd at his Albamont Farm, Campton, New Hampshire. After a visit to the herd in 1920 Harold G. Gulliver wrote, "Today Albamont Farms is an established institution, a complete, well-rounded farm with a herd of Guernsey cows that for combined production, type and breeding stands among the leaders."

Mr. Haartz purchased at the Combination Sale at Chicago in 1918 Don Diavolo of Linda Vista 23565 that was the first bull to bring $10,000. With this sire following on some of the very good matrons of the breed Mr. Haartz built a herd that was well-known in the earlier days of Guernseys. "Don Diavolo" had nineteen daughters with thirty-five records that averaged 612.0 pounds of butter fat.

Mr. Haartz joined The American Guernsey Cattle Club on March 20, 1917, and was a member at the time of his death. For the past two years Mr. Haartz has lived at Belmont, Massachusetts.

Hobler Buys Avis Acres

ATHERTON W. HOBLER, Woodacres, Stamford, Connecticut, has recently purchased the Avis Acres Farms, Princeton, New Jersey. Mr. Hobler already has a new barn under construction as the barns on the place were inadequate for the size of his herd. The new barn will be 116 x 38 feet with a roof storage place for 100 tons of hay. It will contain thirty-four tie-up stalls and eight box stalls with Jamesway equipment being used. The wing, 40 x 34 feet, will contain the milk room, feed room and four isolation stalls. Upon the completion of the new barn there will be space for 110 head to be housed on the farm.

The farm name at Stamford will be continued at the new place in New Jersey. Commencing with September 1 Harry Carre, formerly of Valleywood Farm in Pennsylvania, will be superintendent of the establishment.

Best wishes go to Mr. Hobler and his new set-up.

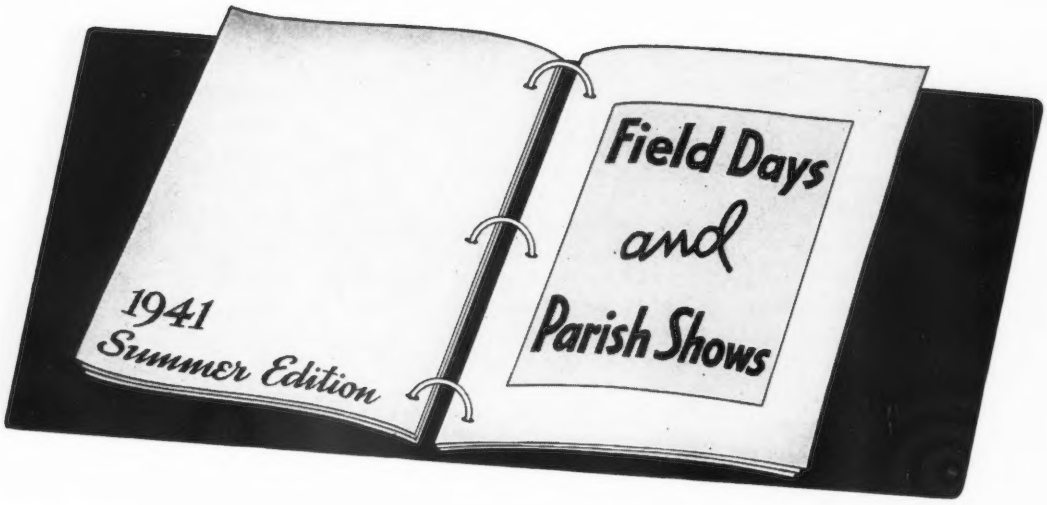

Ohio Parish Shows

In true Parish Show style Ohio Guernsey breeders staged three shows on July 23, 24, 25 at Burton, Ashland and Fremont.

A total of 120 head were shown by forty exhibitors which indicates clearly that many small breeders were intertested in showing and for many it was their first experience. The winnings were also quite well distributed. Very little fitting was done and Professor S. M. Salisbury, the official judge in some cases, did a little showing of animals himself.

The interest of the ringside was keen, although a larger ringside could have been present. The biggest chairman, Paul Schepflin, Fremont, had the biggest attendance.

The committees did well in securing prizes for the show. Sacks of feed, Guernsey cream jugs, plaques, show halters, washing powder, milk pails, strainers and merchandise of various sorts were freely given by feed companies, dairies and other organizations. Every exhibitor received something.

Ribbons for the classes were provided by the Ohio Guernsey Breeders' Association. Professor Salisbury did an excellent job in placing the classes and explaining why.

H. E. Denlinger, state field secretary, was the official announcer and kept the shows lively and interesting. Earl N. Shultz, field representative of The American Guernsey Cattle Club, assisted in the ring management and had charge of the ringside judging contest.

Northeastern Show at Burton

The second annual show for this district was held at the Burton fair grounds. The bull classes at this show were particularly strong and in the small bull calf class, Belle Vernon Ohio Farmer 299128, the calf donated for the Sire Essay Contest by Telling-Belle Vernon Company, was first.

Several features drew much interest. In the ringside judging contest, E. W. McMunn, associate editor of the Ohio Farmer, won first. The Cleveland Farmer's Club members took part in a judging contest in which E. W. Kline, the Nickel Plate Elevator, was first. These men also engaged in a milking contest which was won by C. W. Mapes, manager of the International Harvester Company branch office. In two minutes, ten pounds of milk streamed into his pail. Arthur Dawson entered a protest stating he drew a dry cow.

C. R. Huston, manager of Franchester Farm, was the "spark plug" of the show and had all phases well organized. His committee was Charles Haas, Leland Bingham, C. F. Christian and Lloyd Ober.

The exhibitors included: Leland Bingham, Ravenna; Charles B. Bolton, Lyndhurst; Samuel Chinn, New Milford; Doctor E. H. Cushing, Chardon; F. E. Green, Thompson; C. J. Harville, Macedonia; C. R. Huston and Sons, Ashtabula; Louisa I. Martin, Orwell; Charles Ober and Son, Novelty; Telling-Belle Vernon Company, Novelty; E. E. Tschumy, Ravenna; Mr. and Mrs. S. W. Tucker, Willoughby; and W. T. White, Chagrin Falls.

Following is the list of awards:

Bull, 1 Year and Under 2

1. Pine Manor Royal Cadet 286937, C. J. Harville; 2, Wistar's Mahomet 282631, E. E. Tschumy; 3, Franchester Novel King 291670, Charles B. Bolton.

Bull Calf, Under 12 Months

1, Belle Vernon Ohio Farmer, 299128, Telling-Belle Vernon Company; 2, Bethany Pola's Wistar 297717, Samuel Chinn; 3, Franchester Novel Benefactor, Charles B. Bolton.

Cow, 2 Years and Over

1, Franchester Woodbine 514658, Charles B. Bolton; 2, Guern-Zalee's Martha 463752, C. R. Huston and Son; 3, Hiawatha Sovereign Elite 441007, Doctor E. H. Cushing.

Heifer, 18 Months and Under 2 Years

1, Ione Cain of Elgercon 606653, F. E. Green; 2, Snow Flake of Elgercon 611269, Mr. and Mrs. S. W. Tucker; 3, Franchester Super Careen 637842, Charles B. Bolton.

Heifer, 1 Year and Under 18 Months

1, C's Princess of Maislo Farm 638173, Louisa I. Martin; 2, Oberland's Heida 606440, Charles Ober and Son; 3, Entry, C. J. Harville.

Heifer Calf, Under 12 Months

1, Edinham's Princess 429534, Leland Bingham; 2, Entry, W. T. White; 3, Franchester Super Lassie 672732, Charles B. Bolton.

GET OF SIRE

1, Mr. and Mrs. S. W. Tucker on get of Knight of Elgercon 254599; 2, Louisa I. Martin on get of Halfred Farms Comrade 245812; 3, Charles B. Bolton on get of Franchester Noble King 257891.

PRODUCE OF DAM

1, Charles B. Bolton and C. R. Huston and Sons on produce of Franchester Careen 502105; 2, Samuel Chinn and E. E. Tschumy on produce of Gayhead's Pola 496818.

ASHLAND SHOW

This show was not only hot from a weather standpoint but hot in competition as well. Here the female classes were the strongest. The grand champion bull was Raemelton Corking Lover 298464, shown by J. B. Daubenspeck, Mansfield. The grand champion cow was Peonie of Lincoln View Farm 513719, shown by J. H. Stewart, Dalton. The ringside judging contest was won by Dale Dohner of Marshfield, who checked almost 100 per cent with Judge Salisbury.

Gail Heifner was chairman and much credit is due him for his hard work. He was assisted by Otto Kline, Bert Harter, Larry Bartlett and Harold Holdridge, and also county agents George Gaynard and N. H. Shilliday.

The exhibitors included: Roger A. Black, Mansfield; J. B. Daubenspeck, Mansfield; C. B. Heifner, Sullivan; Lucille K. Heifner, Sullivan; Walter Lemley, Fredericktown; Kenneth Nixon, Mansfield; Raemelton Farm, Mansfield; J. H. Stewart, Dalton.

Following is the list of awards:

BULL CALF, UNDER 12 MONTHS

1, Raemelton Corking Lover 298464, J. B. Daubenspeck; 2, Villa-Way Carhomet, C. B. Heifner; 3, Villa-Way Carpini, C. B. Heifner.

BULL, 1 YEAR AND UNDER 18 MONTHS

1, Villa-Way Caruso, C. B. Heifner; 2, Badoja Happy Boy 289354, J. H. Stewart.

BULL, 18 MONTHS AND UNDER 2 YEARS

1, Langwater Brutus 288586, J. H. Stewart.

HEIFER, UNDER 12 MONTHS

1, Villa-Way Carnation 664795, Lucille K. Heifner; 2, Badoja Hetty, J. H. Stewart; 3, Entry, Walter Lemley.

HEIFER, 1 YEAR AND UNDER 18 MONTHS

1, Badoja Hazel Lae, J. H. Stewart; 2, Raemelton Corking Bess, Raemelton Farm; 3, Raemelton Triumph Coronet, Raemelton Farm.

HEIFER, 18 MONTHS AND UNDER 2 YEARS

1, Raemelton Triumph Lady 637702, Raemelton Farm; 2, Villa-Way Valencia 639081, C. B. Heifner and Son; 3, Shamrock's Molly 658128, J. H. Stewart.

COW, 2 YEARS AND UNDER 3

1, Tony's Bridget 658127, J. H. Stewart; 2, Starline's Golden Goldie 625283, Kenneth Nixon; 3, Golden Arrow Polyantha Rose 651126, J. H. Stewart.

COW, 3 YEARS AND UNDER 4

1, Villa-Way Yvonne 644699, C. B. Heifner and Son; 2, Villa-Way Yucca 553661, C. B. Heifner and Son; 3, Raemelton Triumph Bess 648728, Roger A. Black.

COW, 4 YEARS AND OVER

1, Peonie of Lincoln View Farm 513719, J. H. Stewart; 2, Raemelton Golden Lass 433773, Raemelton Farm; 3, Plain View's Peony 587284, J. H. Stewart.

JUNIOR GET OF SIRE

1, C. B. Heifner on get of Langwater Caroler 265386; 2, Raemelton Farm on get of Raemelton Sunny Triumph 227565; 3, J. H. Stewart on get of Brownlea Horatius 268885.

PRODUCE OF DAM

1, J. H. Stewart on produce of CoraWick of Winding Creek 549805; 2, C. B. Heifner and Son on produce of Villa-Way Queen 544366; 3, Entry, R. M. Giesy, Jr.

NORTH CENTRAL SHOW, FREMONT

The unofficial committe represented by the Ohio Guernsey Breeders Association, Ohio State University, and The American Guernsey Cattle Club, awarded first place to this district for the best all around show. This was the first parish show held in this district. Paul Schepflin lost twenty-five pounds in his active efforts to put the show over. He had some good help, including county agents, Whistler, Williams, Howell, vocational teachers, Alexander, Everett, Blaney, and Stevens, and Pet Milk field-men, Tom Webb and Monroe Coleman.

The grand champion bull was Coronation King of Fireside 294533, shown by Howard Ziegler of Clyde. The grand champion and a state champion cow, was also shown by Howard Ziegler, Count's Connie 536627.

The ringside judging contest was won by Miss Helen Harr of Perrysburg.

The exhibitors included: John Hansen and Sons, Bellevue; W. J. Hansen and Sons, Bellevue; A. W. Hast and Sons, Berlin Heights; Harold Hast, Jr., Berlin Heights; Indian Knoll Farm, Sylvania; Paul E. Schepflin, Fremont; Wagler and Demuth, Whitehouse; Ray Wax and Son, Tiffin; and Howard Ziegler, Clyde.

Following is the list of awards:

BULL CALF, UNDER 12 MONTHS

1, Fireside Royal Symbol, Howard Ziegler; 2, Wilema's Susan's Prince, Paul E. Schepflin; 3, Mohawk's Prince Charming, Ray Wax and Son.

BULL, 1 YEAR AND UNDER 2

1, Coronation King of Fireside 294533, Howard Ziegler; 2, Belle Vista Rueben 294471, Indian Knoll Farm.

HEIFER CALF, UNDER 12 MONTHS

1, Burgo's Betty of Cedar Grove 679523, Harold Hast, Jr.; 2, Burgo's Marge of Cedar Grove, A. W. Hast and Sons; 3, Entry, Wagler and Demuth.

HEIFER, 1 YEAR AND INDER 18 MONTHS

1, Fireside Royal Lady Louise, Howard Ziegler; 2, Contender's Queenie 639795, Howard Ziegler; 3, Knight's Bonnie of Elmwood 643194, Wagler and Demuth.

HEIFER, 18 MONTHS AND UNDER 2 YEARS

1, Entry, John Hansen and Sons; 2, Gray Haven Content 639500, John Hansen and Sons; 3, Contender's Becky 616660, Howard Ziegler.

COW, 2 YEARS AND UNDER 3

1, Entry, W. J. Hansen and Sons; 2, Wilema's Pearl, Paul E. Schepflin; 3, Entry, Indian Knoll Farm.

Yearling bull class at the Northeastern Ohio Show at Burton.

COW, 3 YEARS AND UNDER 4

1, Cedar Grove Victor's Sylvia 557350, A. W. Hast and Sons.

COW, 4 YEARS AND OVER

1, Count's Connie 536627, Howard Ziegler.

GET OF SIRE

1, John and W. J. Hansen on get of Gray Haven Sunny Triumph 253695; 2, A. W. Hast and Sons on get of Starbouy's Burgomaster 241787; 3, W. J. Hansen and Howard Ziegler on get of Raemelton Royal Pioneer 256034.

PRODUCE OF DAM

1, Paul E. Schepflin on produce of Franchester Millicent 476324; 2, John and W. J. Hansen on produce of Ethel of Pine Ridge 670735.

New York State Judging Schools

THE 1941 New York State judging schools opened at Birch Brae Farms, Jonesville, on August 4. Dr. J. R. MacElroy and son, Douglas R., can well be proud of their herd and the records attained. All their milking age females have from one to three Advanced Register records, or are on test. The herd has twelve years of continuous Dairy Herd Improvement records and has headed the Saratoga County association for the past three years. Thirty-two cows in 1940 averaged 8959 pounds of milk and 422.9 pounds of butter fat.

The senior sire, Pyrex 220600, is a son of Bournedale Rex 159247 and out of Eudora of White Farms 304827. The junior sire is Chedco Dividend 286204, a son of Chedco Coronation King 241118, and out of Chedco Fernleaf 460446. A second senior sire, getting some good things, is Grassland Kenome 232610.

William K. Hepburn, manager, Foremost Guernsey Association, Inc., Hopewell Junction, placed the classes. He was most excellent in giving reasons and bringing out valuable points for discussion. Five classes were used ranging from bull calves, shown with dams, to aged cows. They were excellent examples of the constructive breeding program being followed at Birch Brae.

All were interested in seeing the seventeen-year-old brood matron, Fortune's Molly of Clearview 221076, as over one-third of the present herd traces to this good cow. Her excellent shoulders and udder were notable for a female of her age and she has produced over four tons of butter during her life. A pancake lunch was served and thoroughly enjoyed.

The next stop on August 5 was at George J. Pollack's Pine Grove Farms, Binghamton. John Austin had the herd and barns neat as a pin. While George had his first string on the show circuit, the classes presented were highly suitable for instructional work. Corey Garey, manager, Bethany Homestead Farms, Inc., Honesdale, Pennsylvania, pleased all present by his sound placings and good reasons.

Pine Grove Farms head their herd with Valor's Premier 206529, a son of Langwater Valor 79775, A. R., and out of a daughter of May Royal's Majesty 117245. The junior sire is McDonald Farm's Demonstrator 276552, a son of Foremost Prediction 212227 and out of Valor's Josella 389721, a three-quarter blood sister to the senior sire, Valor's Premier 206529.

The heifer calf class was headed by two of Demonstrator's daughters. The three cow classes used were well suited for instructional purposes and presented many valuable considerations.

The good brood matron, Alta of Banksburn 406450, scored a total of

(*Please turn to page 370*)

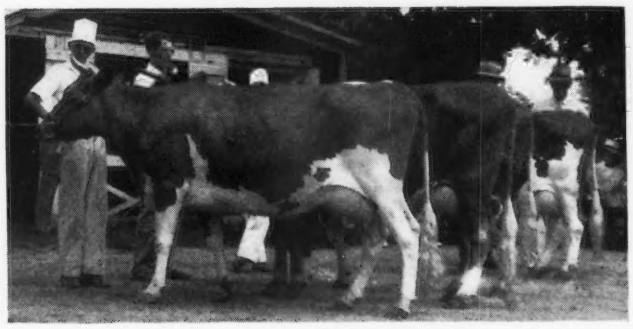

This class of females at Dr. J. R. MacElroy's Birch Brae Farms, Jonesville, New York, presented many valuable considerations at the 1941 judging school.

Daughters of Monie's Major of Elmwood 214348 in the three-year-old class at the judging school at W. B. Onderdonk's Elmwood Farm, Hall, New York.

Two "Prediction" heifers topped the calf class at the judging school at George Pollack's Pine Grove Farms, Binghamton, New York.

Changes Among the Leaders

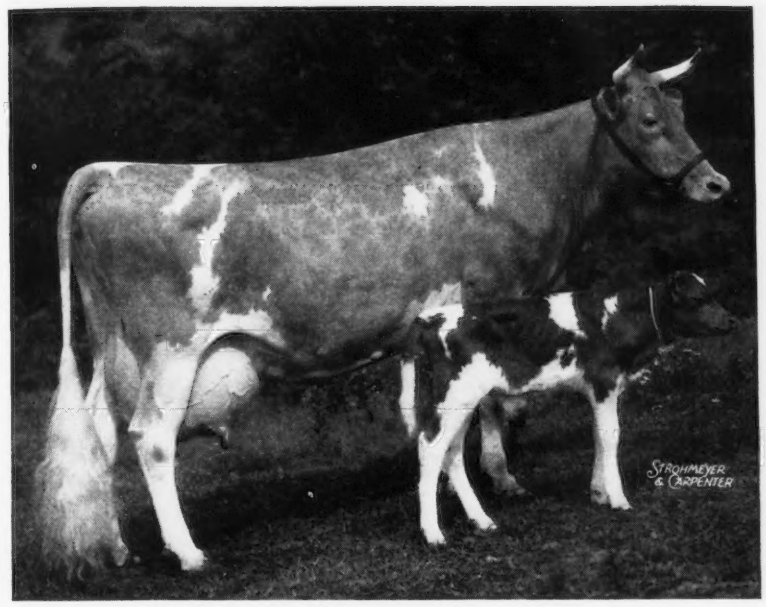

Bournedale Princess Coronet 476764 and bull calf that will be retained as a future herd sire at Bournedale.

Bournedale Princess Coronet 476764, Reentry 44719

FIRST IN CLASS CC

SECOND IN CLASS C

INHERITANCE COUNTS! The better the inheritance the better opportunity a cow has to become a producer and reproducer. Today we have an unusual example of this rich Guernsey inheritance in the new world champion in class CC. Bournedale Princess Coronet 476764 at the age of four and one-half years has made 18859.8 pounds of milk and 1019.3 pounds of butter fat. This places her first in class CC and second in class C. She is the third generation of Coronets to produce over 900 pounds of butter fat.

Some eighteen years ago when H. F. Andrus with the help of William Gould selected his foundation Guernseys, many breeders were of the opinion that it was one of the best assembled herds of that period. Time and the multiplying of that rich inheritance has proved the statement. Of course, we realize that inheritance without good management is handicapped, so considerable credit must go to the management of the Bournedale Guernsey herd during the past fifteen years under the direction of Miss Muriel K. Hill.

The pedigree of the new class leader is a startling document. The name "Coronet" was no accident but was given this great cow because of her heritage. On her dam's side, Atamannsit Princess Coronet 209561 is the second cow of the breed over twelve years of age to hold a record of 17810.6 pounds of milk and 946.1 pounds of butter fat in class A and give birth to her ninth calf. That grand old cow, Jean Du Luth Coronet 52816, held the class leader record and was one of the breed's first 20,000 pound cows. She made 952.3 pounds of butter fat in class AA and also was a class leader in classes CC and EE.

On the top side of the pedigree, five generations removed, was Nella Jay 4th 38233 that held a world's record. She was followed by her daughter, Nella Jay of Pencoyd 77520 that made a world's record in class F of 16325.6 pounds of milk and 810.6 pounds of butter fat. She was owned and bred by T. W. and I. W. Roberts of Pennsylvania and was sold to Mr. Andrus in 1925.

Another great foundation cow in the Andrus herd was Maxim's May Queen of Dassel 136484 that topped Nella Jay of Pencoyd 77520 in a world record in class F of 849.9 pounds of butter fat. This cow was purchased by Mr. Andrus at the National Guernsey Sale held in Chicago in 1926, topping the sale for $5,000.

Giving the inheritance in order, Bournedale Princess Coronet 476764 was sired by Bournedale Allen Jay's King 205523 whose twenty Advanced Register daughters with twenty-three records averaged 12632.7 pounds of milk and 655.4 pounds of butter fat. "King" was sired by Bournedale Allen Jay 158813 whose eight Advanced Register daughters with eleven records averaged 11409.4 pounds of milk and 562.1 pounds of butter fat, and was out of Maxim's May Queen of Dassel 136484. "Allen Jay" was sired by Lone Pine Illustrator 59189, at one time in the herd at Bournedale. Maxim's May Queen of Dassel 136484 was sired by that great bull, Maxim of Linda Vista 42270, and out of King's Pretor's Rose of Lakeside 70565. This makes a great array of inheritance on the top side of the new world record cow.

Considering the dam's side, "Princess Coronet" was out of Atamannsit Princess Coronet 209561, a daughter of Langwater Hannibal 69279 whose fifteen Advanced Register daughters with twenty-seven records averaged 11646.1 pounds of milk and 621.2 pounds of butter fat and out of Jean Du Luth Coronet 52816. "Hannibal" was a son of Langwater Steadfast 31672 out of Langwater Queen of the East 70304 while "Jean Du Luth" was by May King of Linda Vista 17946 and out of Coraletta of Trianon 29703.

Maxim's May Queen of Dassel 136484 was one of the means by which Maxim of Linda Vista 42270 saturated the Bournedale herd, also through his son, Maxim of Bournedale 146164, out of Jean Du Luth Coronet 52816.

Of unusual interest is the fact that Bournedale Allen Jay's King 205523 has sired four daughters that have produced over 800 pounds of butter fat, the present world champion cow and the new class leader in class CC, Bournedale Dolly Violet 468152. It is rare that a sire has a world champion and a class leader reported in the same

Journal but that is the case of the offspring of Bournedale Allen Jay's King 205523.

Sire: Bournedale Allen Jay's King 205523, A. R.
Dam: Atamannsit Princess Coronet 209561.
Breeder-Owner: H. F. Andrus, Yonkers, N. Y.
Sold: Jan. 4, 1941, to Julia Dyckman Andrus Memorial, Inc., Yonkers, N. Y.
Born Jan. 12, 1936. Calved May 5, 1940.
Served Oct. 15, 1940. Calved July 18, 1941.
Carried calf 205 days during test.
Requirement for admission 375.2 lbs. fat.
Supervised by Cornell University.
3 Milkings daily.
Total Milkings 1095.
Retests taken in June, July, September, October.
Special tests taken in November and December.

1940	Milk Lbs.	Butter Fat %	Butter Fat Lbs.
May 9	1360.5	5.89	80.13
June	2127.6	4.92	104.68
July	2003.8	5.11	102.39
Aug.	1873.7	4.70	88.06
Sept.	1565.5	5.36	83.91
Oct.	1472.7	6.26	92.19
Nov.	1411.1	5.60	79.02
Dec.	1443.1	5.49	79.23
Jan. 1941	1472.6	5.42	79.81
Feb.	1303.2	5.56	72.46
Mar.	1314.5	5.82	76.50
Apr.	1189.5	5.35	63.64
May 8	322.0	5.35	17.23
Total	18859.8	5.40	1019.3

Bournedale Dolly Violet 468152, Reentry 45210

EIGHTH IN CLASS CC

BOURNEDALE DOLLY VIOLET 468152 takes eighth place in CC, the same one in which "Princess Coronet" has made the world record, by producing 16346.8 pounds of milk and 884.7 pounds of butter fat. "Violet" held a previous record of 14009.0 pounds of milk and 723.6 pounds of butter fat in class GG.

The top inheritance coming through the sire is exactly the same as that of the world record cow while the bottom side through the dam brings in some new blood. However, not too much for her grandsire was Lone Pine Illustrator 59189 on the dam's side and he was also her great grandsire on the sire's side.

"Violet" is out of Bournedale Lady Violet 289158 that has a record of 16876.5 pounds of milk and 777.1 pounds of butter fat in class AA, she in turn being by Lone Pine Illustrator 59189 and out of Saugerties Violet 167946. Here again is another class leader that made in BB 14633.5 pounds of milk and 772.1 pounds of butter fat and was sired by Florham Laddie 20431 and out of Saugerties May Flower 89085. "Violet" was one of the grand old cows of the breed and was the dam of Bournedale Rex 159247 that is being used at Meadow Lodge Farm, owned by the late Judge S. W. Hayes.

Bournedale Dolly Violet 468152 has two daughters, the first Bournedale Golden Dolly 559332 that milked 11135 pounds of milk and 591.9 pounds of butter fat in 338 days. She met with an accident and it was necessary for her to be taken off test. Her second daughter, Bournedale Golden Dotty Dimple 586682, has just freshened and in sixty-one days has made 1932.7 pounds of milk and 89.47 pounds of butter fat. Her dam, Bournedale Lady Violet 289158, not only made a good record herself but is the dam of four Advanced Register daughters. Two of her sons, Bournedale Viscount 246190 and Bournedale Sensation's Victor 259243, are in service, the former at Riegeldale, Trion, Georgia, and the latter at Fair Field, Elverson, Pennsylvania.

Her sire, Bournedale Allen Jay's King 205523, is also the sire of Bournedale Sensation 223212 that is doing splendid work in the herd at the present time. He has one class leading daughter, Bournedale Dandy Girl 518651, that made 14094.7 pounds of milk and 853.1 pounds of butter fat, making her second in class FF and fifth in class F.

Several years ago "Dolly" was struck by lightning in the pasture when the herd was located at Millerton, New York, and therefore it is difficult to picture her.

The herd has been under the constant care of Miss Hill for nearly fifteen years and is now owned by the Julia Dyckman Andrus Memorial, Inc. "Violet" was milked through most of her record by Edward Haberly while her feeding has been in charge of Miss Elsie Hill. The new world champion, "Princess Coronet," was milked for a greater part of her test by John Coe and the mixing of her feed handled by Miss Elsie Hill.

Sire: Bournedale Allen Jay's King 205523, A. R.
Dam: Bournedale Lady Violet 289158.
Breeder-Owner: H. F. Andrus, Yonkers, N. Y.
Sold: Jan. 4, 1941, to Julia Dyckman Andrus Memorial, Inc., Yonkers, N. Y.
Born: Oct. 22, 1935. Calved April 1, 1940.
Served Sept. 20, 1940. Calved June 26, 1941.
Carried calf 200 days during test.
Requirement for admission 380.4 lbs. fat.
Supervised by Cornell University.
3 Milkings daily.
Total Milkings 1095.
Special tests taken in April, November, December.

1940	Milk Lbs.	Butter Fat %	Butter Fat Lbs.
April 9	1179.1	4.66	54.95
May	1718.0	4.63	79.54
June	1574.8	4.91	77.32
July	1539.6	5.14	79.14
Aug.	1489.8	5.40	80.45
Sept.	1392.8	4.72	65.74
Oct.	1352.4	5.67	76.68
Nov.	1230.9	6.06	74.59
Dec.	1198.8	6.12	73.37
Jan. 1941	1197.8	5.85	70.07
Feb.	1084.1	6.26	67.86
Mar.	1167.5	6.12	71.45
April 8	221.2	6.12	13.54
Total	16346.8	5.41	884.7

Dairy Science . . .

(*Continued from page 357*)

With soybean oil and with corn oil the sustained effect seemed to be in direct contradiction to that previously noted over five-day periods. Comparing the production for the five days immediately preceding and following the change of fat intake, it was found that the test was higher in the high-fat period with soybean oil. With corn oil the test was slightly lower when the oil was fed, but the depressing effect was not as great as that observed with continued feeding. This suggests the presence of a depressing agent in the corn oil and possibly in the soybean oil which is slow in exerting its influence to the point of overcoming the stimulating influence which other constituents of the fat might be expected to have. Further work is being carried out with a greater number of cows to determine whether this depressing action is characteristic of corn oil and to determine the causative factors.

A Correction

IN the July 1 Journal on page 87, Maple Lane Vivian's Steadfast 209989 was announced as a new Advanced Register Sire. This was an error. It seems that his daughter, Maple Lane Steadfast's Gem 495977, was sired by Saugerties Africander 116932 rather than by "Vivian."

Schueler Purchases Bull

W. F. SCHACHT, Golden Arrow Farms, Huntington, Indiana, reports the sale of Sir Edward Rilma that was out of Golden Arrow Nellie 559483, to E. R. Schueler, Douglas Manor, Lynnville, Tennessee. Mr. Schueler also secured a lease on Alexander of Golden Arrow Farm 229377, a grandson of Langwater Moonlight 160256.

This herd is located in south central Tennessee and is well stocked with Shorthorns, Guernseys and horses.

Chat . . .

A recent issue of Better Farms, Agricultural magazine published by Major Hugh Barclay, Douglaston Manor, featured the story of the foundation of Mulhocaway Farm at Clinton, New Jersey, owned by Mr. and Mrs. L. B. Wescott.

The Wescotts have Guernsey cattle, Suffolk horses and Suffolk sheep on their thousand acre farm. The first artificial breeding unit in the country was started on this farm in cooperation with the New Jersey State Experiment Station.

Hinsdale Farm, owned by George Hinds at Springfield Center, New York, was visited by judging teams from vocational agriculture departments of high schools throughout New York State on Friday, August 1.

This was the eighteenth annual livestock judging tour held at the New York State Agricultural and Technical Institute in Delphi.

Small kodachrome Guernsey plaques were won in the judging contest of the New York State Agricultural and Technical Institute tour by Richard Traver, Schoharie County; Gerald Young, Cortland County; and Edward Kluinke, Albany County.

The achievements of two young Guernsey cows were recently featured in The Leader, an agricultural journal published in Australia.

Yarraview Benefactoress completed a record of 632 pounds of butter fat in 273 days as a senior two-year-old and her half-sister, Yarraview Le Mode, finished test as a senior four-year-old with 11246 pounds of milk and 738 pounds of butter fat. The herd is owned by Captain A. E. T. Payne, and was founded on Sequel breeding.

One of the latest converts to sign the contract to produce GOLDEN GUERNSEY milk is Fisher Guernsey Farm at Martinsville, Virginia. The milk will be distributed by the Martinsville Creamery there. B. L. Fisher owns Fisher Guernsey Farm, which is one of the best equipped farms in southern Virginia. Mr. Fisher has his own hydro-electric plant which has capacity enough to take care of the needs of a small town. It may truthfully be said that this is an "Electric Farm."

Bruno H. Wittig, who has been in charge of the dairy herd at Pine Grove Dairy Farm at Portsmouth, Virginia, for some time, has resigned his position. Mr. Wittig plans to farm for himself.

Quail Roost Farm reports a great bull business during the past three months and interest in Guernseys is very high.

E. Ray Martin, formerly of Florida, has accepted a position with Ernest A. Graupner, Housatonic Farms, Southbury, Connecticut. Ray spent many years with the William R. West Estate building a good producing herd. His many friends will welcome him back into New England.

The many friends of Floyd Schoonmaker Barlow will be interested to learn of his marriage to Miss Ellen Van Cleef at Springfield, Massachusetts, on August 8. Congratulations to the Field Secretary of the Ohio Guernsey Breeders Association.

V. W. Lewis, General Live Stock Agent for the Atlantic Coast Line Railroad Company announces the Live Stock and Better Farm Living Train that will be operated throughout South Carolina from September 8 to October 1.

More breeders are constantly testing through the Advanced Register Division of the Club. There are now 1,208 breeders testing 10,739 Guernseys.

Percy L. Jones has resigned as manager of Beverly Farms, E. S. Evans, owner, Capac, Michigan. Mr. Jones was formerly with Longacres Farm at Saginaw until the time of the dispersal.

Apologies to Glyn H. Crocker of Crocker Farms, Cortland, New York. In announcing Starbuoy's May Matilda 493906 as the grand champion female at the Costa Rica Show it was stated that she was bred by the Foremost Guernsey Association, Inc. This was in error as "Matilda" was bred at Crocker Farms.

E. A. Swendson, Lake Beulah, Wisconsin, announces that his son Dick is taking full charge of the farm. Dick was a student at the University of Wisconsin and is greatly interested in the plans to manage Beulah Lane Farm.

Lakemont Dairy, Inc., owned by Carroll L. Ward, Winter Park, Florida, is completing a new milk plant near the city which will be open for business by September. Mr. Ward recently began selling GOLDEN GUERNSEY milk on the Winter Park Market.

Gladden Davis, Rocks, Maryland, died on August 16. Mr. Davis was very active in Guernsey affairs in Maryland and for many years was president of the Maryland Guernsey Breeders Association. In speaking of his death, John D. Worthington said: "Gladden did more promotional work for Guernsey cattle in this and adjacent counties than any other one man. He will be greatly missed by his many friends in this section."

Mr. Davis was a member of The American Guernsey Cattle Club, having joined October 4, 1939.

GORDON HALL

Purchasing Agent ***Consultant***

I can be of helpful service to you in selecting cattle, planning a breeding program and other farm problems.

Princeton TEL. 1895 **New Jersey**

Field Days . . .

(*Continued from page 366*)

eighty-eight points, an exceptionally high mark especially for a twelve-year-old cow. She is now on retest and shows every promise of finishing with over 800 pounds of butter fat. Some other foundation matrons in the Pine Grove Farms herd include McDonald Farms Amy 465725 with 11079.8 pounds of milk and 527.6 pounds of butter fat in class EE; McDonald Farms Almira 540530 with 11299.4 pounds of milk and 558.9 pounds of butter fat in class DD; and Longlands Louise 402832. The excellent luncheon provided was greatly appreciated by all present.

The closing school was held August 6 at W. B. Onderdonk's Elmwood Farm, Hall. Mr. Onderdonk's daughter, Dorothy, whom Guernsey breeders remember for her notable attainments in 4-H Club work, was unable to attend.

The excellence of this herd has been attained through the close blood concentration of the two Elmwood sires, Monie's Major of Elmwood 214348 and Monie's Leader of Elmwood Farms 279704. These full brothers-in-blood are sired by Double Leader 194287, owned by Nate Oaks, Jr., and out of the great old cow, King's Monie of Munroholm 251227. She was bred by the late Tom Munro of Munroholm, Camillus. At thirteen years of age she is straight as a gunbarrel and stands four-square and is safe in calf. Every animal in the Elmwood herd traces at least once to her, with the exception of the present senior sire, Tarbell Farms Royal Maestro 279696. He is by May Royal's Holliston 130308, A. R., and out of a Sregor Ultra King 85369 daughter.

An exceptionally high degree of uniformity for desirable type and production prevails throughout the Onderdonk herd. K. C. Sly, manager, McDonald Farms, Cortland, placed the classes and acted as official instructor in his usual excellent manner.

The young cow class, all sired by "Major," were especially notable, and presented many valuable points for study and thought.

The 1941 judging school committee consisted of Dr. H. E. Martin, chairman; J. M. McDonald, McDonald Farms, Cortland; Earl Crocker, Bellmath Farm, Sennett; and A. H. Chambers, Maple Lane Farm, Kingston.

R. W. Duck

Kentucky Field Day

Under a huge walnut tree in a pasture on July 30, fifty-seven breeders of Guernseys gathered at the farm of W. C. Sparks, Princeton, Kentucky, for the second annual field day of the Kentucky Guernsey Breeders Association. R. G. Lytle presided over the program in the absence of C. E. Field, president.

Edward Pruett, Red Cross Farm, Winchester, spoke on "How a Practical Dairyman Cares for a Cow at Freshening Time." His talk was thoroughly enjoyed by everyone as was evident by the number of questions.

Following Mr. Pruett, H. C. Bates of The American Guernsey Cattle Club gave a talk on "Progress of Guernseys in the South." He was quite complimentary of the progress Kentucky is making. He predicted that before many years as many or more Guernseys would be registered than any other breed in the state.

W. W. Fitzpatrick, Quail Roost Farms, Rougemont, North Carolina, who was the visiting guest speaker, talked on the "Judging Points of a Cow for Show and Production." The audience placed a ring of four aged cows and then Mr. Fitzpatrick gave reasons for his placings.

Following this was a tour of the farm and everyone enjoyed seeing the fine herd that is being assembled and bred by Mr. Sparks.

Lunch was served by a Woman's Club of Princeton in the dairy barn. Immediately after lunch a tour of the near-by Agricultural Experiment Substation was made to see experimental work on pastures and plots of hybrid corn.

Joe C. Towery, Vocational Teacher of the Daviess County High School, was on hand with twenty-one of his Future Farmers, a number of which are breeders of Guernseys.

George Harris, Dairy Extension Specialist of the University of Kentucky, attended a portion of the day.

R. G. Lytle

Employment Service

For the duration of the present emergency, the Guernsey Breeders' Journal is offering, a free employment service to both the employer and employee. Any breeder wanting a manager, herdsman, tester, or barn help may use this column, stating in not more than fifty words the kind of help desired, wages paid, and other inducements, together with address.

A person wanting employment may use not over fifty words in setting forth his qualifications and wages desired, also giving the address. In both cases the service is free. **Unless otherwise notified copy will appear only once. Please advise, each time, if you wish copy repeated.**

Position Wanted

Position Wanted: As manager or farm hand, married, no children, 22 years of age, have had 10 years farm experience. Can furnish references. Martin D. Lynch, 31 Church St., New Milford, Conn.

Position Wanted: In care and management of Guernseys. A recent graduate of N. Y. State Institute of Agriculture, majoring in dairying. 19 years of age, have had practical experience. Norman Elias, 147-27 Hoover Ave., Jamaica, N. Y.

Position Wanted: As manager or superintendent of herd. Lifetime experience in breeding and managing cattle, calf raising, records, sales and milk marketing. Present herd being dispersed, can give very best of references. Ira Dodge, Thatch Meadow Farm, St. James, L. I., N. Y.

Position Wanted: As manager, married, have had years of experience with several prominent successful herds. Have built milk markets, show ring experience, records, and all kinds of management problems. Best of references. Percy L. Jones, 2103 North Michigan Ave., Saginaw, Mich., c/o Robert Snow.

Position Wanted: As working farm foreman. Know farming, cattle, and can run and repair any machinery. Married, 2 children, can furnish references. Lifetime experience, 3½ years last position, on large Guernsey establishment. Martin Voeller, Goshen, Ind.

Position Wanted: By a married man, age 40, capable and reliable, as manager or superintendent of farm located in Eastern States section. Many years experience. Excellent references. J. F. Hoffman, 2001 North 6th St., Clinton, Iowa.

Help Wanted

Help Wanted: Have you ambition to work with really good Guernseys? Offer permanent employment, at $60.00 a month, to start, plus board and room, for first class milkers who really love Guernseys. Insist on punctuality, cleanliness, and results. no liquor and prefer non-smokers. Three-time milking with DeLaval, have 200 head. If interested, phone or write. Address: Vere S. Culver, Mt. Ararat Farms, Port Deposit, Maryland.

Help Wanted: Working foreman. Have 21 cows, 7 young stock. House with improvements go with job. Pay $115 to $120 per month. George D. Dutton, Walpole, Mass.

Help Wanted: Married man, at once, to milk and care for Guernsey cows on test. Must be good milker and caretaker. Good position for capable man. House with all conveniences. Wm. F. Fretz, Fritzlyn Farms, Pipersville, Pa., Phone—Plumsteadville 2211.

FAIRACRE'S FARM

Offers for sale . . .

Laura's King of Rose Lane 272782

A fine bull of Glenburnie breeding.

Dropped November 9, 1938

Price $150.00, F. O. B. Farm.

GEORGE A. HOUGH

Kingston, New Jersey

FOR SALE

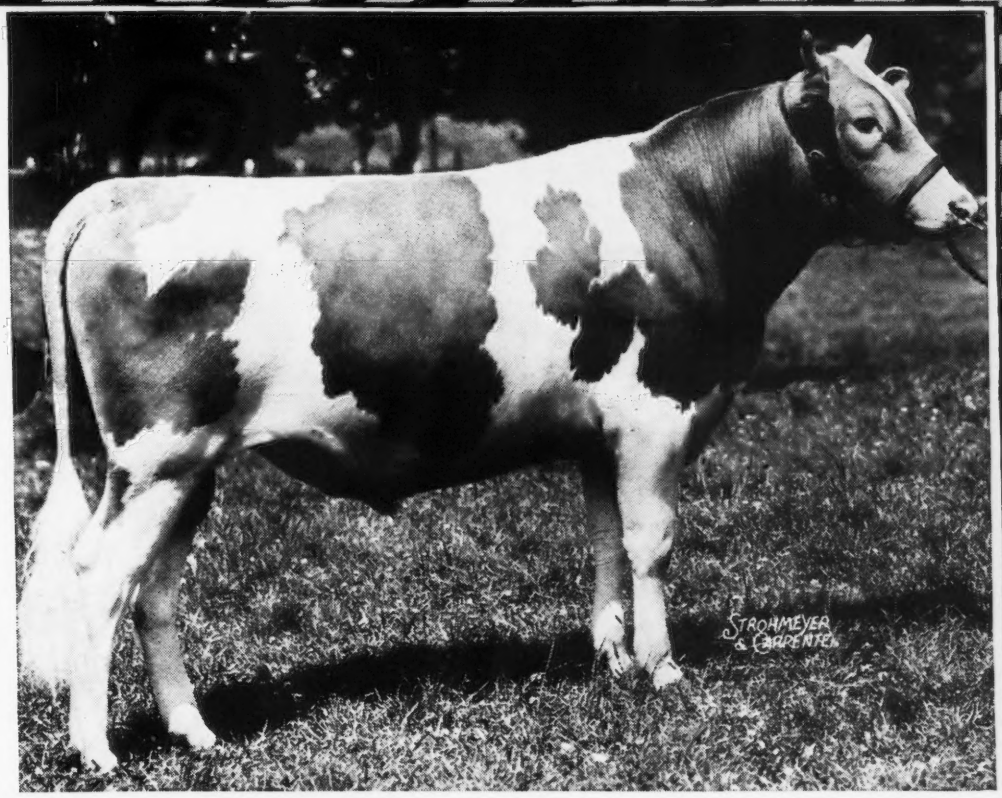

CORONATION CONQUEROR 284022

BORN SEPTEMBER 28, 1939

Sire: Coronation Prince 241119

15 Daughters
First 3 now on A. R. test expected to average over 550 lbs. fat.

2 other promising daughters freshening next month and will be put on test.

Dam: Coronation Corabel 533932
On test at Coronation Farms

Green Meadow Coronation Prince
125281 A. R.
34 A. R. Daughters

Green Meadow Minuet 356033
19093.m—864.2 fat Cl. A
2 A. R. Daughters

Coronation Rose King 238549
9 A. R. Daughters

Aiyukpa L. Coronet 296328
12155.7m—641.1 fat Cl. G
1 A. R. Daughter

Green Meadow Courageous 81810
15 A. R. Daughters

Green Meadow Coronation Princess 134448

Green Meadow Coronation King 109429
27 A. R. Daughters

Green Meadow Milbette 241812
13592.9m—691.0 fat Cl. G
1 A. R. Son—1 A. R. Daughter

Green Meadow Ambler 199077
19 A. R. Daughters

Green Meadow Rosamond 317416
14218.1m—803.7 fat Cl. C
1 A. R. Son—1 A. R. Daughter

Aiyukpa Levity-King 130508
12 A. R. Daughters

Golden Coronet of Jean Du Luth 81283
15485.9m—968.8 fat Cl. AA
3 A. R. Sons—8 A. R. Daughters

IT'S YOUR OPPORTUNITY

Look at the photo of this beautiful type young bull—then take a look at his pedigree. Here's a combination that's hard to beat!

With FRA-MAR FARM KING 201927 A. R. heading our herd and Langwater Country Squire as Junior Sire (see back cover of the June 15th Journal) as well as a son of Green Meadow Reliance 202806 A. R. in light service, we feel that "Conqueror" is just not getting the chance he deserves. FOR THIS REASON ONLY—we are offering him for sale.

His breeding and individuality are hard to equal. If it's "Green Meadow" blood you want—this is your chance to acquire it at a REASONABLE PRICE. Write today! Brian Boru Farm, Harlingen, N. J.

STROHMEYER & CARPENTER, Inc.
Photographers of Animals
White Plains - Box 788 - New York

E. Newlin Brown
Livestock Auctioneer
Doylestown, Pennsylvania

Roy S. Johnson
Auctioneer
Experienced and qualified to render efficient service.
DECATUR, INDIANA

Several Proved Sires for Sale — $2,000 to $7,500
For Information Write
Louis McL. Merryman
Herrick-Merryman Sales Co. - SPARKS, MARYLAND

FOR THE
"HIGH DOLLAR"
In Auctioneering Service
Write or Wire
Robert J. Seitz Waukesha, Wis.
Reasonable Terms

"KANT-KOM-OFF"
COW COVERS
PATENTED
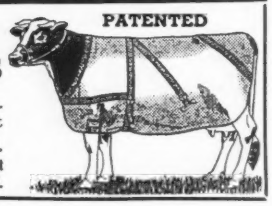
Write for illustrated price list
R. LAACKE CO.
1646 N. Third Street
MILWAUKEE, WIS.

Choice GRADE Guernseys
JOHN G. GRAU
Long Green - Maryland

FRANKLIN products
PROTECT THE STOCKMAN'S PROFIT
BREEDERS SUPPLIES
Many special items not obtainable elsewhere.
Large line of Livestock vaccines
64 PAGE CATALOG FREE
O. M. FRANKLIN SERUM COMPANY
DENVER KANSAS CITY EL PASO MANILA AMARILLO FT. WORTH WICHITA ALLIANCE SALT LAKE CITY LOS ANGELES
FRANKLIN VACCINES & SUPPLIES 1941

Dutchess County Picnic

DUTCHESS County Guernsey breeders held their annual summer picnic on July 26 at Mrs. Margaret Weaver's Sepascot Farm, John Kimbark, manager, Rhinebeck, New York.

Officers of this prominent organization are: President, Mrs. Margaret Weaver; vice-president, Clifford Buck; secretary-treasurer, Henry Traver.

The senior sire at Sepascot Farm is Bournedale Big Boy 221162, a son of Bournedale Chieftain 174538 and Bournedale Flossie 309866, with 12460.2 pounds of milk and 569.7 pounds of butter fat in class A. Big Boy's first three daughters to freshen averaged 577.7 pounds of butter fat in class G.

Mrs. Weaver's junior sire is Bournedale Golden Sepascot 255758, he by Bournedale Golden Majesty 229132 and out of Bournedale First Lady 300119 with 13542.5 pounds of milk and 696.4 pounds of butter fat in class A. His first daughters, showing great promise, are just coming into milk.

At the morning business meeting Secretary Traver called for various committee reports, following the reading of the minutes. Satisfactory plans and progress were reported and discussed. Due to conflicting dates with the New York State Fair it was decided not to send a Dutchess County herd this year.

Following a box luncheon, served on the beautiful lawn, Mrs. Weaver welcomed the members and guests and introduced the guest of honor, Fred Traver. Old time Guernsey breeders all remember the prominent part played by Mr. Traver in his constructive breeding work as manager of Governor Levi P. Morton's establishment. Other prominent guests included William Jones, manager at Woodlands Farm; Miss Muriel K. Hill, manager at Bournedale Farm; and Frank Dedrich, manager of Vassar College Guernseys.

Frank Donaldson, Poughkeepsie, sang several songs and Clarence Knapp (Uncle Josh) favored the gathering with two of his inimitable readings. R. W. Duck of the New York State organization discussed various production and breed considerations.

Mrs. Weaver requested Miss Hill, manager of Bournedale Farm, to favor those present with a discussion of the breeding and management of Bournedale Princess Coronet 476764. Miss Hill was congratulated on this great record of 18859.8 pounds of milk and 1019.3 pounds of butter fat in class CC.

A rising vote of thanks was extended to Mrs. Weaver for her hospitality. Following a visit to the barns and herd the gathering dispersed.

R. W. DUCK

California Judging School

THE best series of Guernsey judging schools in the four years' history of this extension project in California rewarded the efforts of the officers and members of the California Guernsey Cattle Club during the fourth week in July. Part of the satisfaction derived by the members and students was in the presence of Secretary Karl B. Musser who again brought a story of progress and future promise from the home office of The American Guernsey Cattle Club.

There was an attendance of from seventy-five to 100 at each of the three schools. As usual they were supervised by Professor G. E. Gordon of the University of California. He found a notable increase in the number of skilled judges among the breeders, herdsmen, extension workers and others who make a practice of following these schools. It is a program that has been most interesting and valuable.

Again the hosts for the schools extended themselves to assure their success, and the cattle in each instance were in good condition. On July 22 the hostess was Mrs. E. A. Peterson at Clover Top Ranch, Newcastle, where the group worked on classes that included the show herd, beginning with a group of ten aged cows.

On July 24 Mr. and Mrs. Burton H. Todd of Fresno provided a day's work that included a class of eight yearling heifers, all purchased from McDonald Farms of New York. The three top heifers and a young bull constitute a get of Myhaven King 233983. On July 26 history repeated

Program Brings More Dairy Dollars

MANY purebred herds are showing steady improvement or are making outstanding production on the Purina Dairy Program. This letter is an example. Good results come through—

1. A strong start with calves.
2. Good growth of heifers.
3. Excellent condition of dry cows and a very low rate of "troubles" at calving time.
4. Heavy milking coupled with a feeding plan that helps keep up body condition of the cows.

See what this program is, and why it has been so successful in helping to build up many purebred herds. Write for our free 56-page book on the Purina Dairy Program.

DAISYLEA DAIRY AND FRUIT FARM
GUERNSEY CATTLE AND QUALITY FRUITS
HILTON, NEW YORK

Mr. D. Van Pelt

Dec. 27, 1940

Dear Sir:

As breeders of purebred Guernseys I am pleased to write about the satisfactory results of feeding the Purina Program.

In 1937 on home grains and hit and miss supplements my 20 cows averaged 6,906 pounds of milk; 319.4 pounds of fat in D.H.I.A.

These cows are bred to do much better than this so I decided to try a better feed. I had already started Calf Startena and now started conditioning dry cows on Purina Dry and Freshening. In 1938 the 21 cows averaged 8,444 pounds of milk; 399.4 pounds of fat -- an increase of 80 pounds of fat.

We now decided to go on the full Purina Program and the following year our 22 cows averaged 8,674 pounds of milk; 424.9 pounds of fat -- a further increase of 25 pounds of fat.

In 1940 the first Startena raised heifers completed their first lactation in 305 days, as follows:

Daisy-Lea Joanne	6019# milk	349.9# fat	fresh at 27 mo.
" " Maggie	9395# milk	425.9# fat	" " 26 mo.
" " Pansy	7866# milk	380.7# fat	" " 26½ mo.

Our 1940 average is incomplete but looks like a small increase again. We now feel we are on the Program to stay for more dairy dollars.

Sincerely yours,
Luther W. Jennejahn
of Hartman & Jennejahn

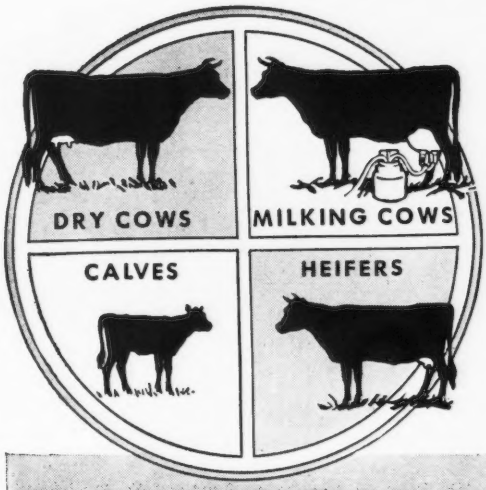

WRITE FOR *Free* BOOK ON THE PURINA PROGRAM FOR PROFITABLE PRODUCTION

•

PURINA MILLS
1106 Checkerboard Sq.
St. Louis, Mo.

itself when a grand show was furnished by Mr. and Mrs. Merritt H. Adamson and their crew of experts at Adohr Milk Farms. Here the students worked on classes that included a number of first prize winners and champion at the state fair and the National Dairy Show.

Vermont Annual Field Day

GUERNSEY breeders of Vermont enjoyed the hospitality of Mr. and Mrs. Karl S. Field at their farm at Vergennes on August 8. The program included a preview of the herd in the morning and lunch and speaking at the Field summer home on Lake Champlain in the afternoon.

Some thirty years ago Mr. Field bought two pure bred Guernseys and with that start he has built a herd of seventy-five head, securing no females and only purchasing his bulls. He maintains this herd of thirty milking cows and some forty heifers. He secured his Bang's Free Certificate in 1938 and has held it since. This last year the average in the Cow Testing Association of the entire herd was 356 pounds of butter fat.

Mr. Field started several years ago on a definite program of improvement. His first bull to make this improvement was Mount Hope Quiensabe 170766 and he still has six daughters in the herd that are among the oldest animals being used. This bull raised the production of his herd by nearly 100 pounds of butter fat. He was followed by Mount Hope Tarter 202835, a son of Prince of Birchwood 49862 that maintained the increase and that now has eight milking daughters. The third bull was not quite so successful but the present herd sire, Mount Hope Xanthic 235365, is showing much promise in his young stock. Mr. Field has been fortunate in maintaining production and breeding good type Guernseys.

The afternoon program was held at a most delightful spot on Lake Champlain and was in charge of E. E. Perley, president of the State Association.

The guests were welcomed by Mr. Field, and William H. Caldwell, secretary emeritus, was called upon for remarks. He stated that the people of the country have become Guernsey-minded and they now realize that there is a difference in milk. He compared Guernseys in Vermont when he took over the secretaryship of the Club some forty-nine years ago to the present time and hoped that the forward march of Guernseys had just begun.

The managing editor of the Guernsey Breeders' Journal spoke on selling Guernseys and was followed by remarks made by Earl N. Shultz, field representative of The American Guernsey Cattle Club. Others on the program included E. H. Loveland, dairy extension specialist at the University of Vermont, Frank Essick in charge of 4-H Club work, and Mr. Evans in charge of testing.

Barn Burns

HAROLD H. BLAKE, Concord, New Hampshire, lost his large wooden barn by fire on August 5. Fortunately Mr. Blake had recently secured another place and had moved his herd and most of the hay and equipment to the newly acquired place. The barn was a huge structure some three and one-half stories high and located within 100 yards of the Rumford Press in the city of Concord.

Guernsey Calf Awarded at Bloomington

THE Illinois Producer's Creamery awarded two calves to their patrons at the dedication of their new Bloomington plant on August 2. One of them was a registered Guernsey. They secured this Guernsey calf from Ed. Strickfaden, Orchard Glen Farm, Pekin. She was Lotus of Orchard Glen 680326, her sire being Count of Army Ford Farm 262582 that is sired by Kenfleur's Dicta Count 237131 and out of Crescent's Belle of Manitou 503464 with 11626.5 pounds of milk and 617.2 pounds of butter fat in class G. Her dam was Pond Lilly of Orchard Glen 526424 with a record of 10042.0 pounds of milk and 459.0 pounds of butter fat as a three-year-old; she in turn being sired by Cream Ridge Jerry Crescent 228390 and out of Narcissus of Orchard Glen 435921 with 10729.0 pounds of milk and 503.2 pounds of butter fat in 327 days, both of these latter records being made on twice-a-day milking in the Dairy Herd Improvement Association.

Talk about some happy winners, they were Virgil Wikoff and his family from Maroa. The Wikoffs have some grade Guernseys and have been wanting some pure breds, and this calf will fit in just right for Junior's club project next year. We say the calf was lucky to be won by such fine people, and they are lucky that the Producer's Creamery saw fit to use a registered Guernsey calf.

Guernsey Club Work in Iowa

GUERNSEY heifers were selected by 522 Iowa farm boys and girls for their 4-H project for 1941. These club members have enrolled 312 pure breds and 395 grades for a total of 707 heifers. This is the second largest Guernsey enrollment on record, and the largest number of pure bred heifers entered, on record. The previous record was made in 1940 when 556 club members enrolled 726 heifers.

Black Hawk County takes the lead for the number enrolled with forty-one members exhibiting eighteen pure bred and thirty-two grade heifers. Fayette and Polk Counties each have twenty-three members, the former with thirty-three pure bred heifers and the latter with eighteen pure breds and twenty grades. Jasper County stands fourth with twenty-two members with eleven pure breds and fifteen grades.

The total 4-H dairy club enrollments in Iowa for all breeds for 1941 are 1,973 members with 2,786 heifers, both all-time highs. The state enrollment is composed of 1,732 pure breds and 1,044 grades.

Schmid Brothers from Tarbell

SCHMID BROTHERS, Sarasota, Florida, have recently purchased a son of Tarbell Farms Noble Leader 280957 out of Tarbell Farms Peerless Electra 612862. They also secured two heifers, one a daughter of Foremost Peacemaker 214202 and the other a daughter of "Leader."

5th World's Record

made on BEACON Test Cow Ration!

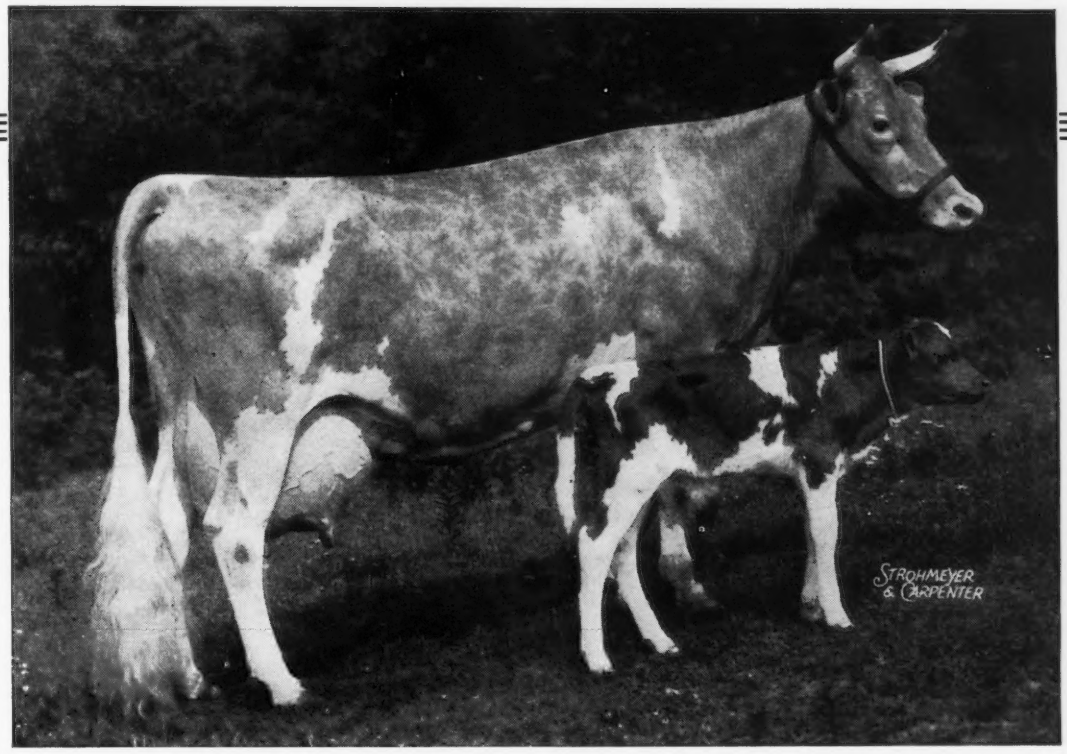

● *Bournedale Princess Coronet and calf. Julia Dyckman Andrus Memorial, Inc., Owner, Bournedale Guernseys. Muriel K. Hill, Manager. Bred by H. F. Andrus.*

HERE is the new world's butterfat record in Class CC—1019.3 pounds—made by Bournedale Princess Coronet. This is her third consecutive record made on Beacon Test Cow Ration. Her complete records are as follows:

Class	*Pounds of Milk*	*Pounds of Butterfat*
GG	11,236.9	582.0
EE	15,073.1	764.0
CC	18,859.8	**1,019.3**

Beacon Fitting Ration was fed this cow during her dry periods—she has been on Beacon Feeds continuously since a heifer. This "follow-through" on Beacon Feeds from calf to champion has been an important factor in helping her to produce such consistently high records.

MORE PROFIT FROM YOUR COWS

Although Beacon Test Cow Ration has helped make many records, its chief purpose is to help YOU get more milk from your cows . . . while helping you maintain the health of your herd. For here's a ration developed by Beacon Research to help build up the flesh and body reserves of your cows—a proved ration scientifically geared to meet the needs of cows during long periods of high production. Beacon Test Cow Ration is a bulky, palatable and safe feed. Contains 4¾% fat, 18% protein, 9% fibre. Let your local Beacon Dealer supply you today.

THE BEACON MILLING CO., INC.
Cayuga, New York

A Tribute to Good Cows, Good Management and Good Feed

Bournedale Guernseys, under the management of Miss Muriel K. Hill since 1927, have made consistently high records. In 1937 the herd was moved to its present home at the edge of Yonkers, N. Y.

Below is a summary of records made since then including *all* completed since January 1, 1938.

41 records average—
710.5 pounds of butterfat
13,406.6 pounds of milk

Included are one world's record; 2 other class leaders.
24 of 41 in double letter classes
29 of 41 in immature classes
16 of 41 as two year olds

All but one by Bournedale bred cows.

Beacon Fitting Ration for the dry cows and Beacon Test Cow Ration for the milking cows have been used continuously in making these records.

BEACON *Dairy Feeds*

Federal Accredited Certificate 474040 • *State Abortion Free Certificate No. 12*

CHARLESCOTE FARM GUERNSEYS

A son of Langwater Honoria heads our herd. A grandson of Honoria carries on through

OUR JUNIOR HERD SIRE

Woodholm's Moonbeam

256659

Similarly bred to our senior herd sire (refer to Aug. 1 advertisement) on the bottom side being out of a daughter of Langwater Honoria that is by Langwater Peter Pan, a Steadfast son.

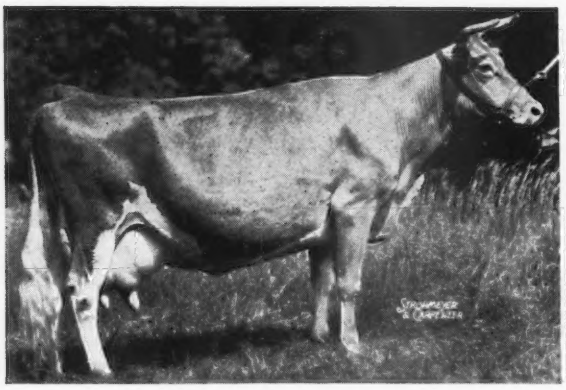

LANGWATER HONORIA 264812, A. R.

Moonbeam is a double "Moonlight"

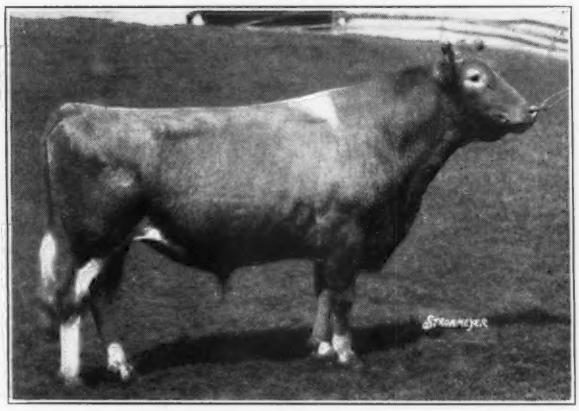

LANGWATER PETER PAN 116859, A. R.

Moonbeam is a double "Coronet"

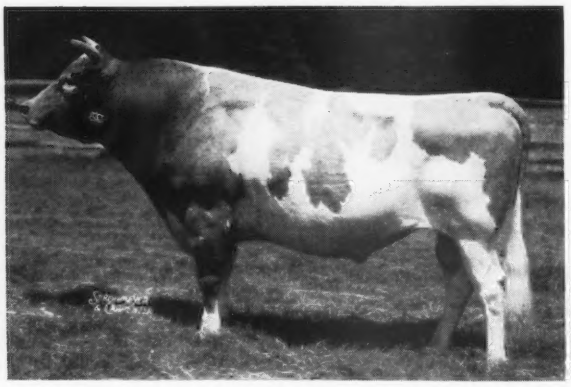

LANGWATER MOONLIGHT 160256, A. R.

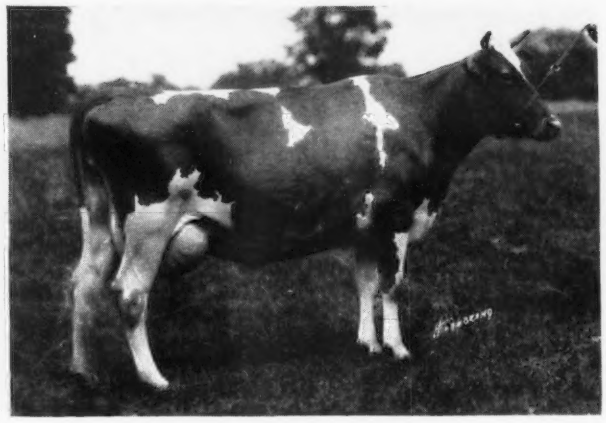

MOONLIGHT'S CORONET OF JEAN DU LUTH 128991, A. R.

Occasionally we can offer a choicely bred MOONBEAM bull calf out of an A. R. "PETER" daughter.

RICHARD SALTONSTALL, *Owner*
140 FEDERAL STREET
BOSTON, MASSACHUSETTS

Sherborn, Massachusetts

GORDON L. STANLEY, *Herdsman* MAYNARD C. GRINDLE, *Manager*

Woodholm's Moonbeam 256659

The highest records of his twelve nearest dams average 15121.98—753.06

Sire:

ALFALFA FARM PHILOSOPHER 203950, A. R.
Sire of 17 A. R. daughters that average 12109.78—601.9 on three-times milking. Jr. and Gr. Champ. Topsfield and Jr. Champ. Brockton, 1934. Sr. and Gr. Champ. Topsfield, Sr. and Gr. Champ. East. States, Reserve Gr. Champ. National 1935, Sr. and Gr. Champ. East. States, Topsfield 1936, Sr. and Gr. Champ. East. States, Topsfield, National, 1937. Sr. and Gr. Champ. Eastern States and Topsfield, 1940 and Reserve Gr. Champ. at the National.
Sire of:
Groton House Sapphire 481973
12142.9—713.9—EE
Argilla Pansy 428348, A. R.
14655.3—693.2—GG
Argilla Philmosa 420687
13305.9—667.3—E
Argilla Priscilla Lee 428347, A. R.
11823.8—664.2—G, 5.62% B. F.
Larches Jean 460399
13592.8—624.0—GG
Larches Harp 476268
12068.2—623.5—EE
Argilla Patience 428346, A. R.
14344.5—619.6—GG
Larches Barbara 460398
12263.5—614.7—GG
Argilla Portia 526749
13004.1—610.5—GG
Argilla Prudence 481816
11145.8—607.6—G

Dam:

LANGWATER HONEY-MOON 327071, A. R.
11597.8—653.6—E—5.64% B. F.
15295.2—850.4—BB—5.56% B. F.
Former Class Leader BB
1 A. R. Daughter, Woodholm's Honeysuckle 456885 with 11083.5—626.4—GG—5.65% B. F.

LANGWATER PHILOSOPHER 187794, A. R.
Sr. and Gr. Champ. N. Y. 1932. 1st pr. 2 years and under 3, East. States 1932. Sr. and Gr. Champ. Brockton 1932, Senior and Grand Champ. Brockton 1934. 2d pr. 3 yrs. and over, N. Y. 1934.
18 A. R. daughters, 4 A. R. sons.
Langwater Charm 373696, A. R.
13208.4—700.2—D
Sold for $4,500; top female at 1940 Langwater Sale.
Chinquapin Meadow Princess 501460
13683.8—675.6—GG
St. James Philosopher's Sally 543162
12445.5—673.6—F
Coronation Lustre 400537, A. R.
12688.5—655.7—FF
Coronation Alta 398729, A. R.
12207.9—637.9—D

LANGWATER STAR'S MAY 206490, A. R.
13699.3—574.7—G
17999.7—753.7—A
Member young cow class, Langwater Field Day, 1930.

LANGWATER MOONLIGHT 160256, A. R.
23 A. R. daughters, 10 A. R. sons
Langwater Moonflower 327081, A. R.
10924.8—675.3—DD—6.18%
16715.6—984.4—A
Langwater Golden Bloom 396683
14026.0—878.7—A
Langwater Columbine 400414, A. R.
12071.5—626.0—CC
Vera of Gwynllan Farm 335488, A. R.
12178.5—610.4—BB
15468.8—711.2—A
Langwater Lovelorn 351413
11351.2—678.7—G
12751.0—604.3—AA
Langwater Dora 475570
12374.2—652.2—D
Langwater Dulce 2d 396679
12291.1—647.3—B
Langwater Dulcette 373691, A. R.
13626.6—606.8—BB
Langwater Reveller 206846, A. R.
Sold for $10,000.
Langwater Doreen 396685
Sold for $2,700.
13054.9—715.1—AA

LANGWATER HONORIA 264812, A. R.
13264.1—698.8—G—5.27% B. F.
17270.7—937.4—AA (Former Class Leader AA) Member 1st pr. calf heifer class, Langwater Field Day, 1930.
3 A. R. daughters, 2 A. R. sons.
Langwater Honeysuckle 541422
Sold for $3,000.
12269.8—633.0—F

LANGWATER MOONLIGHT 160256, A. R.
23 A. R. daughters, 10 A. R. sons
Langwater Honey-moon 327071, A. R.
11597.8—653.6—E
15295.2—850.4—BB
Former class leader, Class BB
Langwater Lovelorn 351413, A. R.
11351.2—678.7—G
14878.1—738.8—A
5.98% B. F.

LANGWATER RECOLLECTION 2D 194815, A. R.
13818.7—707.1—C
Member young cow class, Langwater Field Day, 1930.
Dam of 2 A. R. sons.

LANGWATER VALIANT 51868, A. R.
1st pr. bull 3 years and over, Brockton, 1926.
29 A. R. daughters, 30 A. R. sons
Langwater Lively 266755, A. R.
12450.1—647.6—F
18079.1—895.3—AA
Former Class Leader AA
Langwater Duvaux Rose 158529, A. R.
16112.4—833.3—A

IMP. STAR'S MAY OF LANGWATER 149205
Dam of 1 A. R. daughter

LANGWATER PHARAOH 98719, A. R.
2d pr. 2 yrs. and under 3, Brockton, 1926. 2d pr. get of sire, Langwater Field Day, 1930. 49 A. R. daughters, 37 A. R. sons
Langwater Joyous 351416, A. R.
11759.8—607.5—F
16252.5—840.8—BB
Former class leader Class BB
Langwater Valencia 304322
13623.7—763.8—E
17508.9—952.7—A
Langwater Joyous 351416
11759.8—607.5—F
16252.5—840.8—BB
Former class leader BB
Dam of Langwater Hilarity 237501, another Jr. Herd Sire at Charlescote.

MOONLIGHT'S CORONET OF JEAN DU LUTH 128991, A. R.
9002.1—418.8—GG
13997.0—706.0—A
3 A. R. daughters, 2 A. R. sons
Langwater Coronet 304321, A. R.
12811.5—679.0—D
Langwater Crescent 424728
14432.0—735.1—BB

LANGWATER PETER PAN 116859, A. R.
Sold for $8,600. 1st pr. get Jr. of sire Eastern Breeders' Guernsey Show at Devon, Pennsylvania, 1936.
65 A. R. daughters, 3 A. R. sons
Broadwater Anita 311322
14630.1—804.1—FHI
Sold for $1,200.

IMP. SLOGAN'S LADY ASTOR OF LANGWATER 149219, A. R.
13018.1—636.3—A
1st pr. Sr. A. R. cow, Brockton, 1926.
3 A. R. daughters, 4 A. R. sons.
Langwater Lady Astor 307378, A. R.
13413.0—734.7—CC
Sons:
Langwater Northerner 113149
Langwater Waldorf 128541
Langwater Slogan 166129
Langwater Astor 198385

LANGWATER PHARAOH 98719, A. R.
49 A. R. daughters, 37 A. R. sons
Langwater Valencia 304322, A. R.
17508.9—952.7—A

MOONLIGHT'S CORONET OF JEAN DU LUTH 128991, A. R.
9002.1—418.8—GG
13997.0—706.0—A
3 A. R. daughters, 2 A. R. sons

LANGWATER SHEIK 77112, A. R.
11 A. R. daughters, 9 A. R. sons
Langwater Pride of Calais 164160, A. R.
13236.7—750.7—A

LANGWATER RECOLLECTION 95139, A. R.
12333.4—617.8—A
2 A. R. daughters, 1 of 614 B. F., Class A, 1 A. R. son

LANGWATER WARRIOR 26509, A. R.
Sold for $15,000. 36 A. R. daughters, 47 A. R. sons.
Langwater Heritage 77997, A. R.
18596.3—876.9—A

LANGWATER GENEROUS 41958, A. R.
11834.8—588.33—F
Sold for $5,000.
3 A. R. daughters
4 A. R. sons including Foremost, Knight and Mixter.

PEARL STAR (R. A. A. S. 259 P. S.) A. R.
9 Am., 3 Isl, 3 Ald., 3 Eng. A. R. daughters. Imp. Mayflower of the Pinions 147936, A. R.
14871.4—684.6—D

MAY OF VAL PLAISANT (R. A. A. S. 1438 P. S.)
Daughter of Masher of Rose Farm (R. A. A. S. 75 P. S.) A. R.
12 Am., 1 Isl., 1 Eng. A. R. daughters.

LANGWATER SHEIK 77112, A. R.
11 A. R. daughters, 9 A. R. sons
Langwater Consort 177727, A. R.
12206.5—738.8—C

LANGWATER QUEEN OF THE EAST 70304, A. R.
13221.5—646.8—G
16980.4—831.0—A
Sold for $11,000.

MAY ROSE MOONLIGHT 62054, A. R.
8 A. R. daughters, 1 A. R. son
Moonlight's Golden Coronet 151687, A. R. 15680.4—757.1—BB

JEAN DU LUTH CORONET 52816, A. R.
12603.9—580.6—EE
11721.1—568.4—CC
20004.0—952.3—AA (first place when made) Sold for $8,000. 5 A. R. daughters, 2 A. R. sons.

LANGWATER STEADFAST 31672, A. R.
Sold for $25,000.
33 A. R. daughters, 33 A. R. sons
Langwater Angela 195134, A. R.
19003.9—940.1—A

LANGWATER BLANCHE 143402, A. R.
12533.7—614.1—F
14914.7—750.4—A
1st pr. 3 yr. old, Brockton 1926.
3 A. R. daughters, 3 A. R. sons.

SEQUEL'S SLOGAN 4933 E. G. H. B. A. R.
King's cup 1918, 1st pr. and Special Farmers' Show 1919. 46 Am., 28 Eng., 22 Isl. A. R. daughters, 16 A. R. sons

LADY ASTOR (12113 P. S.)
Dam of Le Page's Betty (English 3612 A. R.)
9620.75—445.44—A

LAKE DELAWARE FARMS

DELHI, NEW YORK

Two New Class Leaders Within Six Months

PRESENT . . .

Maple Lane Africander's Bessie

Class Leader 10th place in FF with a record of 13900.1 lbs. M., 761.7 lbs. F.

"BESSIE" is sired by SAUGERTIES AFRICANDER 116932, A. R., that has 43 A. R. daughters with 48 records that average 12266.7 lbs. M., 659.9 lbs. F. and she is out of BEECHFORD'S BETTY 292990, A. R., a great producing A. R. daughter of FLORHAM LADDIE 20431, A. R. "BESSIE" is a paternal sister to MAPLE LANE AFRICANDER'S HANNAH 535647; 12663.0 lbs. M., 682.7 lbs. F., Class GG, (purchased at the 1940 Topsfield Sale for $1050). "HANNAH" IS THE DAM OF THE BULL CALF FEATURED IN OUR AUGUST 1 ADVERTISEMENT.

If you are looking for a bull that carries PRODUCTION INHERITANCE—we can recommend the bull calf by LANGWATER FROLIC and out of "HANNAH" a paternal sister to our recent class leader, "BESSIE."

WRITE FOR PRICE

OTHER EQUALLY WELL-BRED BULLS ARE AVAILABLE

T. B. Accredited *N. Y. Bang's Approved 436*

PETER G. GERRY, *Owner* H. S. TAYLOR *Manager*

Announcing . . . OHIO FALL SALES

350 Quality Guernseys at Nine Pure Bred Sales

4 Consignments ***From Bang's Accredited Herds Mastitis Tested*** ***5 Dispersals***

Ohio State Fall Consignment Sale—*45 head*
Fair Grounds, Wooster, Ohio
FRIDAY, OCTOBER 3, 1941

H. R. Stucker, Dispersal Maple Lawn Farm
20 head—Wooster, Ohio.
SATURDAY, OCTOBER 4, 1941

C. E. Parrot Dispersal, *40 head*
Beach City, Ohio
TUESDAY, OCTOBER 7, 1941

Darke County Consignment Sale—*40 head*
Fair Grounds—Greenville, Ohio.
FRIDAY, OCTOBER 10, 1941

Dispersal Jacob Puterbaugh herd—*40 head*
Dayton, Ohio.
SATURDAY, OCTOBER 11, 1941

Knox County Consignment Sale—*45 head*
Fair Grounds—Mt. Vernon, Ohio
THURSDAY, OCTOBER 16, 1941

Eastern Ohio Consignment Sale—*40 head*
Fair Grounds—Canfield, Ohio.
FRIDAY, OCTOBER 17, 1941

Dispersal Chas. Wallenhaupt herd—*40 head*
Van Wert, Ohio.
WEDNESDAY, OCTOBER 22, 1941

Dispersal C. W. Biles & D. T. Bishop herds—*40 head*
Randolph, Ohio.
FRIDAY, OCTOBER 31, 1941

ROY S. JOHNSON AUCTIONEERS GLENN G. LECKY

Watch September 15 and October 1 Journals for details.
Catalogs sent upon request ten days before each sale date.

For Catalogs write or wire:

OHIO GUERNSEY BREEDERS' ASSOCIATION
WOOSTER, OHIO

Production Records...

ACCREDITED NEGATIVE

Of 2-year-old Maxim bred heifers recently completed

At Cesor Farms

	A. R. Record			Dam's A. R. Record		
Name	*Class*	*Milk*	*Fat*	*Class*	*Milk*	*Fat*
Cesor Jupiter's Marie 596674	GG	11854.8	689.6	F	10766.4	578.7
Rowena of The Elms 516957	GG	12593.3	642.0	No record		
Cesor Ultra's Blossom 558684	G	11558.5	636.4	G	9957.3	546.9
Cesor General's Edna 633530	GG	12124.3	635.4	DD	11762.4	638.0
(subject to final verification and approval)						
Cesor General's Dora 565958	GG	12523.2	632.6	F	12572.8	665.4
Cesor Noble's Necia 558299	G	12695.2	630.3	GG	12259.4	639.6
Primrose of Sepascot 512821	G	11875.6	621.6	No record		
Connie of The Elms 498957	FF	10641.4	619.4	No record		
Cesor Violet 524623	G	13435.7	609.4	G	12757.3	592.0
Cesor Big Boy's Paula 612308	GG	11238.7	607.9	E	12310.1	645.8
Cesor Jupiter's Fan-Tan 569315	G	12144.5	603.9	BB	12103.0	652.4
Cesor Bon-Ton's Joan 630040	G	11536.6	601.7	GG	9039.4	556.0
(subject to final verification and approval)						
Cesor Prince's Angela 630039	G	12391.5	589.7	C	16601.6	756.4
(subject to final verification and approval)						
Cesor Bon-Ton's Beatrice 608827	G	11675.1	588.0	G	9957.3	546.9
Cesor Prince's Louise 596375	G	12133.4	586.9	G	9694.6	459.3
Verta of The Elms 427071	GG	12995.3	580.5	No record		
Cesor Noble's Bee 625608	G	11341.2	569.9	No record		
Cesor Bon-Ton's Sally 545160	G	10269.0	550.2	No record		
Daffodil of The Elms 516955	F	11820.9	546.1	No record		
Cesor Noble's Ella 620953	G	12101.7	535.1	G	11894.4	557.8
Ferncliff Lady 556885	G	9951.8	505.9	No record		

From some of these young cows we will have bull calves to offer this fall.

Consigned to the Wisconsin State Guernsey Breeders' Sale, October 23, will be one of the outstanding bull calves we have raised this year.

"A Cesor Maxim bred bull for desirable udders"

CESOR FARMS • Farmington, Michigan

Charles E. Sorensen
Owner

Albert Kessler
Guernsey Herdsman

George M. Newlin
Manager

GROTON HOUSE FARM

CONSIGNS . . . Two *Philosopher* daughters in the TOPSFIELD SALE, MONDAY, OCTOBER 6, 1941, ESSEX COUNTY FAIR GROUNDS, TOPSFIELD, MASSACHUSETTS.

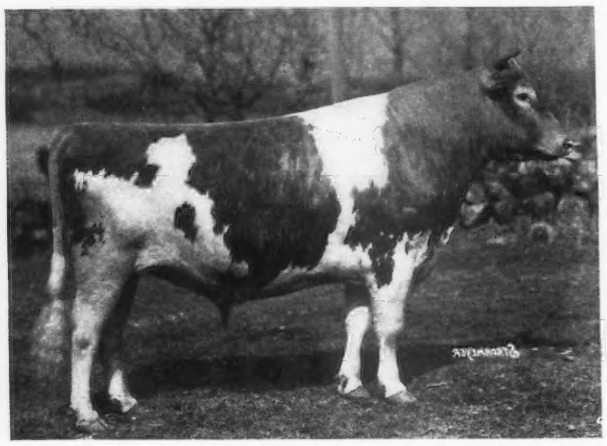

Groton House Kathan

Born: December 1, 1939

Sire: ALFALFA FARM PHILOSOPHER 203950, A. R.

Dam: GREAT HILLS KATHAGAY 415160
11568.0—705.1—BB

Groton House Philuna

Sire: ALFALFA FARM PHILOSOPHER 203950, A. R.

Dam: GROTON HOUSE UNA 446558, A. R.
11988.4—586.2—A (Subject to final approval).

Alfalfa Farm Philosopher
203950

17 A. R. daughters on 3-time milking average 12109.8 lbs. M., 601.9 lbs. F. Res. Gr. Champ., 1935, Gr. Champ., 1937, Res. Gr. Champ., 1940.

ANNUAL NEW ENGLAND GUERNSEY SALE, OCTOBER 8, 1941,
ESSEX COUNTY FAIR GROUNDS, TOPSFIELD, MASSACHUSETTS

CHANCELOR'S ELNORA 383395 . . . 12146.2—714.7—A. Will be fresh for the sale. Also a daughter of LANGWATER MEADOW KING 205129, and a yearling son of GREEN MEADS PRINCE 259560.

HAMILTON, MASSACHUSETTS

Manager, WILFRED JORDAN T. B. Accredited 461376 Bang's 51 *Owner*, FREDERIC WINTHROP

Consigned to the

TOPSFIELD SALE

Topsfield Massachusetts October 6

The first A. R. daughter of our herd sire.

IN THE SALE

Rex's Trilby of Ware

11096.2 lbs. M., 595.7 lbs. F., Class FF
(Subject to final verification and approval)

Sire: VIOLET'S REX. *A double grandson of Bournedale Rex* (the sire that played such an important part in building the Meadow Lodge Farms herd).

Dam: MELODY OF WARE—15264.2 lbs. M., 750.5 lbs. F., Class AA.

"*Melody*" is by Searchlight of Ware, A. R., and out of Music of Ware, 11894.6—614.0—F that is a daughter of *Langwater Hardwick* that has 26 A. R. daughters that average 11682.2 lbs. M., 602.7 lbs. F. "Hardwick" is sired by Langwater Pharaoh out of a 750.4 lbs. F., Class A granddaughter of Langwater Warrior.

More details on this consignment will be featured in the October 1 Journal. *We believe that this cow is worthy of your serious consideration.*

GREENWAY FARM

Accredited **Ware, Massachusetts** *Negative*

G. H. TIMMINS, *Owner* L. B. WILSON, *Superintendent*

Guernsey Pedigree Service

TYPEWRITTEN PEDIGREES

We supply two-color, typewritten pedigrees with show winnings, Advanced Register data and outstanding sale prices as follows:

Size	Price Each
8½ x 17 inches, 14 ancestors	$1.00
11 x 17 inches, 30 ancestors	1.50
13 x 17 inches, 62 ancestors, with list of progeny, for post binders	2.50
4¼ x 7¼ inches, 14 ancestors, giving list of progeny, for pocket herd books (handwritten)	1.00
8½ x 11 inches, 14 ancestors with list of progeny, for ring binders	1.00
Extra charge, if sketch is desired on any of the above pedigrees	.50

DUPLICATOR PEDIGREES (two colors)

Size	Price for ten
8½ x 17 inches, 14 ancestors	$1.50
11 x 17 inches, 30 ancestors	2.50

NOTE: In compiling duplicator pedigrees it is necessary to prepare a master copy. When ordering duplicator pedigrees, therefore, include the regular price for one pedigree, as given above, plus the charge for ten duplicates. Eleven duplicates will be furnished.

The American Guernsey Cattle Club

Peterborough, New Hampshire

Pennsylvania State and Eastern Guernsey Sale ☆ Doylestown, Pennsylvania, October 10

In the Pennsylvania State Sale

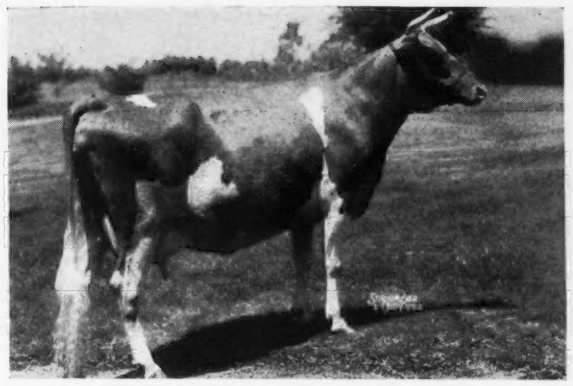

HILL GIRT GALLI 478599, A. R.
(At completion of Class AA record).
Dropped: May 20, 1935. Due Sept. 9, 1941.
10573.0 lbs. M., 569.5 lbs. F., Class D.
13373 lbs. M., 706 lbs. F., Class AA.
(Subject to final verification and approval).
Sire: FLORHAM BULWARK 205352, A. R.
Dam: GALLI CURCI OF HILL GIRT 82822
13626.0 lbs. M., 727.8 lbs. F., Class A.
2 A. R. sons, 6 A. R. daughters.
Next dam: Imp. Noble Girl 5th of Glynn 53981, 10603.9 lbs. M., 590.1 lbs. F., Class AA. 5 A. R. daughters.

● ANTIETAM QUEEN ROSE 682022
Dropped: April 10, 1939. Calved June 25, 1941.
Sire: LANGWATER VAGABOND 231275, A. R.
Dam: HARDWICK'S FRANCES ROSE 321281
10187.4 lbs. M., 665.5 lbs. F., Class CC. Dam of 3 A. R. daughters and of Foremost Old Rose 542603, 1st prize 3-year-old at 1940 National Dairy Show.

● COLDSPRINGS' ROMULUS' VEDA 620272
Dropped: October 23, 1939. Bred April 18, 1941 to the full brother to Coldspring's Faithful 423504, 661.6 lbs. F., Class GG.
Sire: LANGWATER ROMULUS 227598
Dam: COLDSPRING'S HARDWICK'S VANITY 444404
14077.0 lbs. M., 572.1 lbs. F., Class G. On retest and should make 18000 lbs. M., 725 lbs. F., Class AA. Next dam, Independence of Breidablik 199238, dam of 7 A. R. daughters.

● Bull—COLDSPRING'S ROMULUS VOLO 297888
Dropped: September 22, 1940.
Full brother to Coldsprings' Romulus' Veda 620272

● PLATO'S PATSY OF FREWVALE 626323
Dropped: February 17, 1939. Due October 11, 1941.
Sire: LANGWATER PLATO 217317, A. R.
Full brother to Langwater Buttercup 292008, 15623.9 lbs. M., 813.3 lbs. F., Class A.
Dam: An A. R. daughter of Aiyukpa Golden Marmion 150509.

The above five describe the quality of the thirty-five Choice Guernseys selected for the 1941 State Sale.

In the Eastern Guernsey Sale

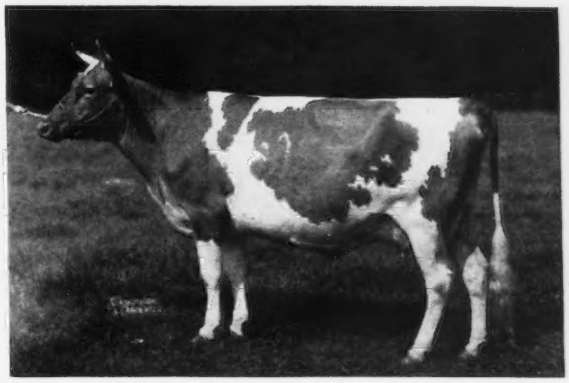

ALCLUYD CLOVERLEE 468911 as a two-year-old.
Dropped: December 30, 1933.
Calved July 21, 1941. 8507.4 lbs. M., 429.7 lbs. F., Class CCC.
Sire: FLYING HILL ROYALIST 186214
He by Green Meadow Fearless 89619, A. R.
Dam: CLOVERBELLE OF ALCLUYD 2D 398704
13484 lbs. M., 589 lbs. F., Class DHI.

The above illustrates the type and quality of Miss Grace Ryder's herd at Berwyn, Pa., small but select, which Miss Ryder is dispersing as a feature of The Eastern Guernsey Sale.

From the herd 8 cows and the herd sire, a show bull, have been selected. The herd sire, Flying Hill Master Builder 272277, dropped March 2, 1939, is by Coronation Master 246025, he by Langwater Philosopher 187794, out of Green Meadow Mistress 354412, 824.8 lbs. F., Class AA. Dam, Flying Hill Blossom 317455, 646.8 lbs. F., Class C, is by Green Meadow Fearless 89619, out of an A. R. daughter of Langwater Horatius 63071.

Among the nine are four two-year-old daughters of Bolton's Rilma Joe 243958, he by Rilma's Cathedral Rose's King 177171, A. R., maternal brother to Cathedral Rosalie 334299, World's Record Cow, 1213.1 lbs. F., Class A. This quartet on test promises to make 600 lbs. F. in Class G and is a choice foundation group for any herd.

● From ROCKINGHAM FARM, a double granddaughter of Rockingham Prince Hollistar 199981, A. R., due October 20, 1941. The sire is out of Rockingham Princess Della with 797.3 lbs. F., Class CC. The dam has 527 lbs. F., Class FF and on retest in Class CC should have 610 lbs. F. The next dam has 15044 lbs. M., 694 lbs. F., Class AA.

● As usual in this Sale, cows and two-year-olds of good type, with good udders, just fresh or close springers, will be featured.

● BULLS will be included from ROCKINGHAM, FOREMOST, BLAKEFORD, COLDSPRINGS, McDONALD, and GWYNLLAN FARMS.

For Catalogs Write . . .

THE PATE SALES COMPANY ● Kennett Square, Pennsylvania

ALCLUYD FARM GUERNSEYS

TUBERCULIN ACCREDITED **To be sold in** BANG'S FREE CERTIFIED

The Pennsylvania State Sale, October 10, Doylestown, Penna.

Miss Grace Ryder, breeder and owner of Alcluyd Guernseys, is to be complimented on this splendid herd developed from a modest beginning that has the distinction of averaging 11061.9 lbs. Milk, 571 lbs. Fat in 1940. Desiring to retire from the present operations Miss Ryder has given us the choice of the herd which will be sold just before lunch as a feature of The Eastern Guernsey Sale.

Herewith is presented four of the eight to be sold

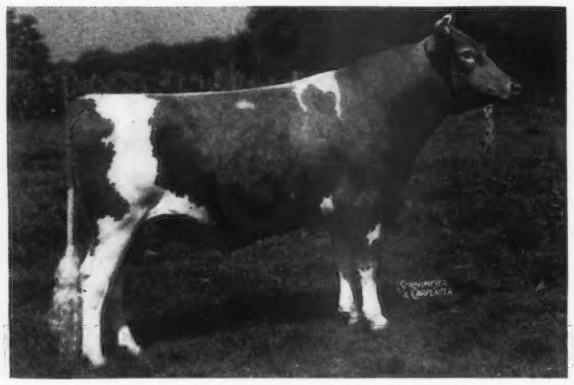

FLYING HILL MASTER BUILDER 272277
Dropped March 2, 1939

A Show Bull with best in Green Meadow and Langwater Steadfast Breeding.

Sire—CORONATION MASTER 246025
Sire—Langwater Philosopher 187794
Dam—Green Meadow Mistress 354412
17527.8 Milk, 824.8 Fat, Class AA

Dam—FLYING HILL BLOSSOM 317455
13010.3 Milk, 646.8 Fat, Class C
Sire—Green Meadow Fearless 89619 A. R.
His 31 A. R. daughters have 56 records averaging 12274.9 Milk, 629.2 Fat.
Dam—Flora of Hillbrook 182254
111174.4 Milk, 483.5 Fat, Class E. Sold for $1100. A daughter of Langwater Horatius 63071, A. R.

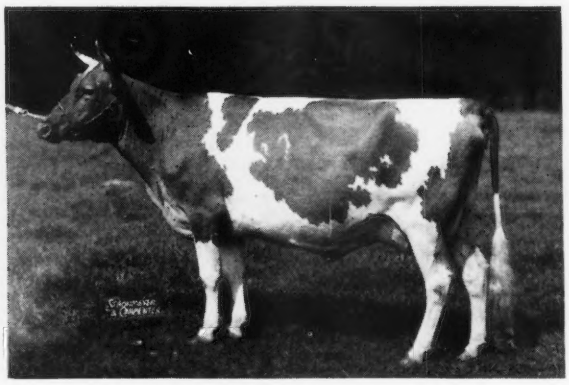

ALCLUYD CLOVERLEE 468911 as a 2-year-old
8507.4 Milk, 429.7 Fat, Class CCC, 610 T. M.
Dropped December 30, 1933, calved July 21, 1941

Sire—FLYING HILL ROYALIST 186214
Sire of Alcluyd Pearl 2d 472998—13965 M., 789.9 F., Class BB
Sire—Green Meadow Fearless 89619, A. R.
Dam—Gerar Catherine 3d 219814
11275.7 Milk, 606.4 Fat, Class F. Sold for $750.

Dam—CLOVERBELLE OF ALCLUYD 2D 398704
13484.6 Milk, 589.2 Fat, Class DHI
3 A. R. daughters
Sire: Apollo of Flying Hill 154050
Dam: Cloverbelle of Alcluyd 294830
A great foundation cow in starting this herd.

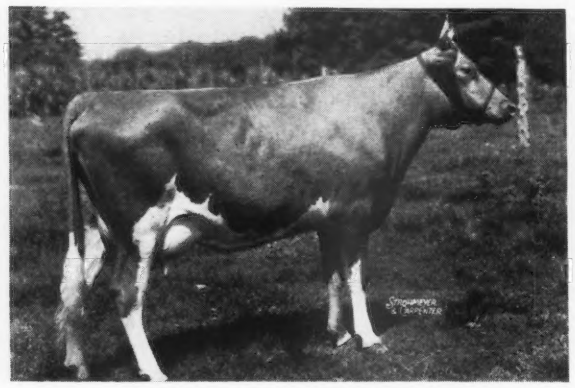

ALCLUYD RILMA JESSICA 594451

Dropped August 8, 1938. Bred March 9, 1941, to Flying Hill Master Builder 272277. On test 231 days in Class G, 7085.6 Milk, 425.65 Fat.

Sire—BOLTON'S RILMA JOE 243958
Sire—Rilma's Cathedral Rose's King 177171, A. R.
Dam—Trixie's Violet of Bolton 357473
11000.0 Milk, 614.2 Fat, Class G

Dam—By STRONGHEART'S ROYAL OF ALCLUYD 199739
4 A. R. daughters and he by Pencoyd Strongheart 102461, out of a daughter of Langwater Mary's Royal 82716.
Next dam has 11591.5 Milk, 558.5 Fat, Class E.

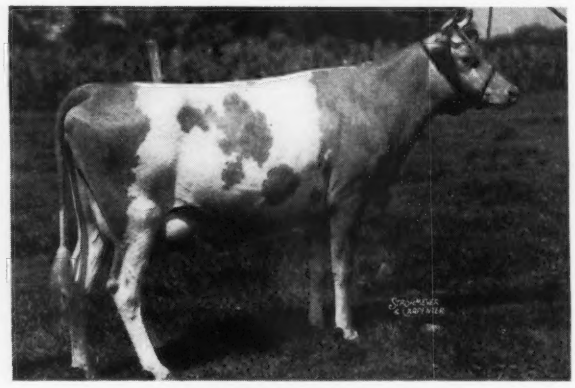

ALCLUYD RILMA JOYCE 594450

Dropped July 8, 1938. Bred February 1, 1941, to Flying Hill Master Builder 272277. On test in Class G, 8416.6 Milk, 484.05 Fat, in 290 days.

Sire—BOLTON'S RILMA JOE 243958
His sire is Rilma's Cathedral Rose's King 177171, A. R., the maternal brother to the World's Record Cow, Cathedral Rosalie 334299, 1213.1 lbs. Fat, Class A, has 17 A. R .daughters with 20 records that average 10727.7 lbs. Milk, 587.3 lbs. Fat, 4 over 700 as 2-year-olds.

Dam by Strongheart's Royal of Alcluyd 199739. Next dam 15508 Milk, 631.8 Fat, Class AHI

The seven Choice Cows with the Herd Sire should be a splendid foundation for a new herd.

Catalogs can be secured from

The Pate Sales Company, Kennett Square, Pennsylvania

Dispersal Sale

53 • Guernsey Cows • 53

Langwater and Green Meadow Blood Lines

One of the most honest, uniform, high producing registered Guernsey herds under natural farm conditions.

Cows are large and deep-bodied with correct type and capacious udders. The kind that pay their way with 9,000 to 12,000 lbs. milk per lactation on twice-daily milking. Careful selection of the most profitable cows over a period of years has brought the herd to an unusually high standard of production. No A. R. records, no forcing, nor three-time-milking—every cow is an honest worker under farm conditions. 40 lb. 2-year-olds and mature cows milking 50—70 lbs. predominate in the herd.

THEY MUST BE SEEN TO BE APPRECIATED

September 24, at Mt. Pleasant View Farm

Wm. J. and Perry Atchison, Owners, Sherman, Connecticut

Sale comprises the milking herd and close-up bred heifers.
The younger heifers, calves and bulls are not to be sold.

About 40 Head will be fresh at the Sale or due this fall

IN THE SALE

26 daughters and granddaughters of GREEN MEADOW LOYALIST . . . son of Langwater Philosopher and Langwater Flirt, 12610.2—644.1—G.

13 granddaughters of LANGWATER AMBASSADOR . . . son of Langwater Merrymaker and Langwater Angela, 19003.9—940.1—A.

9 granddaughters of LANGWATER PETERKIN . . . son of Langwater Peter Pan, son of Langwater Steadfast.

1 daughter of LANGWATER PETERKIN . . . daughters increase 1606—56 over dams.

1 daughter of LANGWATER COUNTRYMAN, senior herd sire at Langwater Farm.

2 granddaughters of LANGWATER ARCHER . . . 32 A. R. daughters, 10 A. R. sons.

NOTE . . . The Messrs. Atchison are natural dairymen who have spent their entire lives breeding profitable pure bred dairy cattle at Mt. Pleasant View Farm. Due to unsettled labor and commercial conditions it is their desire to reduce business operations by selling the milking herd and keeping the young stock to feed-out the farm forage.

A Rare Opportunity for Those Wanting Real Dairy Cows,
Popular Blood and Lots of Milk

Federal Accredited for Tuberculosis *Bang's Accredited Herd No. 244*

WRITE US FOR A CATALOG

DUNN & HARWOOD, Sales Managers

Schoharie, New York and Cordaville, Massachusetts

THATCH MEADOW DISPERSAL

At the Farm, St. James, L. I., New York, **September 26**

The entire herd of GEORGE WOOD BACON, ESQ., *consisting of*

62 HEAD 35 Cows, 15 Heifers, 12 Bulls 62 HEAD

Including *23 daughters and sons of* CORONATION PRINCE STEADFAST, the former herd sire at Thatch Meadow, sold to Normandy Farm, New Augusta, Indiana, and whose first five daughters average 651.4 lbs. fat in Classes GG and FF. "Steadfast" is by Green Meadow Coronation Prince and a daughter of Green Meadow Coronation King.

These cows are in the sale:

	Milk	*Fat*	*Class*
MIDDAY'S GOLDEN VIOLET 285070	18891.0	879.1	A
SOV'S FANTINE OF OLDACRES 320657	18099.5	772.0	A
IMP. BROADMEADOWS VIOLA 315845	19478.9	795.9	AA
DOUGLASTON DUCHESS ROSALIND 373523	15089.6	731.4	AA
BLOOMFIELD ULTRA ROSE 383642	14577.9	716.9	A
THATCH MEADOW RUBY 557319	14360.9	716.4	EE
THATCH MEADOW SHEBA 557321	13519.1	695.0	GG
DOUGLASTON MARIA 441750	13333.6	691.6	AA
TULIP OF WOODSIDE 412350	13946.0	690.5	A
THATCH MEADOW BEATRICE 600259	12668.6	684.3	F
THATCH MEADOW HEPATICA 576957	12482.0	673.2	GG
THATCH MEADOW SOLACE 557318	13064.1	651.5	E
VALOR'S GOLDEN FANTINE 539039	11889.4	649.5	G
THATCH MEADOW GODIVA 576956	12098.0	648.1	FF
THATCH MEADOW POLLY 587446	11995.7	591.8	EE
THATCH MEADOW UNDINE 563346	11881.8	591.1	G

EDEN HILL PATRIOT 257754, herd sire and 16 daughters and sons will be in the sale. He is by Coronation Patriot, a son of Green Meadow Coronation Prince and Langwater Flirt, 12610.2—644.1—G

Daughters of Eden Hill Patriot in the sale

THATCH MEADOW ROMANCE

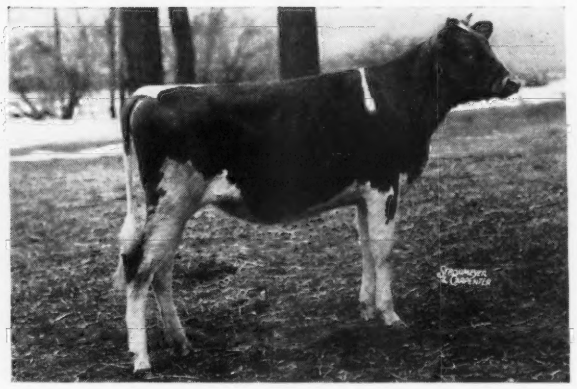

THATCH MEADOW MARILYN

DAUGHTERS OF THESE SIRES ARE IN THE SALE: Langwater Sovereign, Aiyukpa Golden Madon, Levity's Valor, Imp. Financier of Myrtle Place, Green Meadow Anchor, Douglaston Lord Dugald, Imp. Douglaston King James, Douglaston Coronation King, Waddington King of the May.

Thatch Meadow is an old, established herd going out of business . . . it is the place to buy proved production through generations of careful breeding and testing.

Federal Accredited No. 370824 *Bang's Accredited No. 174*

WRITE US FOR A CATALOG

DUNN & HARWOOD, *Sales Managers,* **Schoharie, N. Y., and Cordaville, Mass.**

GUERNSEY SALES

NEW ENGLAND GUERNSEY SALE

OCTOBER 8

Essex Co. Fair Grounds

TOPSFIELD, MASS.

Consignors:

Argilla Farm, Ipswich, Mass.
S. M. Merrill

Birchfield Farm, So. Dartmouth, Mass.
Lawrence Grinnell

Cedar Lane Farm, Swansea, Mass.
Mrs. W. R. Lane

Coronation Farm, Williamstown, Mass.
A. G. Galusha & Son

Flying Horse Farm, So. Hamilton, Mass.
Sumner Pingree

Farmlands, Newport, R. I.
Gurnee Dyer

Forges Farm, Plymouth, Mass.
Est. Sherman L. Whipple

Greenway Farm, Ware, Mass.
George H. Timmins

Groton House Farm, So. Hamilton, Mass.
Frederic Winthrop

Holly Farm, Simsbury, Conn.
Est. Geo. P. McLean

Kitchener Farm, Billerica, Mass.
Miss Rosaline B. Hayden

Law-Will Farm, Hope, R. I.
F. L. Williams

E. Ray Martin, Southbury, Conn.

Rosewald Farm, Hillsboro, N. H.
William Niedner

Sheldegren Farm, Greenfield, Mass.
William Koch

Thornton Farms, Acushnet, Mass.
R. Udell Thornton

Wethersfield Farm, Danvers, Mass.
Dudley P. Rogers

DUNN'S TOUR SALE

SEPTEMBER 29

Fair Grounds

ALTAMONT, N. Y.

Consignors:

Birch Brae Farms, Jonesville, N. Y.
Dr. J. R. MacElroy & Son

Bournedale Farm, Yonkers, N. Y.
Julia Dyckman, Andrus Memorial, Inc.

Caumsett Farm, Huntington, L. I., N. Y.
Marshall Field

Corning Farms, Glenmont, N. Y.
Parker Corning

Foremost Guernsey Association, Inc.
Hopewell Junction, N. Y.

Gayhead Guernsey Farms, Coxsackie, N. Y.
George M. White

Glensmere Guernsey Farms, Glenmont, N. Y.
Edward F. Kleinke

Hindsdale Farm, Springfield Center, N. Y.
George C. Hinds

Langmore Farm, Averill Park, N. Y.
Charles J. Moore

Maple Lane Farms, Kingston, N. Y.
A. H. Chambers

Maple Shade Farm, Ballston Lake, N. Y.
M. R. Wood & Son

Raymond S. Meddaugh
Purling, N. Y.

Spring Farm, Tilly Foster, N. Y.
Miss Elizabeth Douglas

Tri-Gables Farm, Chazy, N. Y.
B. N. Dickinson

Waldorf Farms, North Chatham, N. Y.
O. F. Kinney

There will be 50 head in each sale . . . mostly cows fresh or due.

WRITE FOR CATALOGS

DUNN & HARWOOD, Sales Managers

SCHOHARIE, N. Y. and CORDAVILLE, MASS.

The
Sixth Annual Consignment Sale

Of the Chester County Guernsey Cattle Club

With the North Carolina Guernsey Cattle Club and various out of the County, South Carolina Breeders cooperating, will be held at

Chester, South Carolina

Tuesday, September 16, 1941

Commencing at 12 o'clock noon (D. S. T.)

49	15	8
QUALITY COWS	QUALITY HEIFERS	QUALITY BULLS

FRESH COWS

90% of the cows consigned are fresh, or near fresh, at sale. 27 females from Chester County, 26 females from North Carolina, 11 females from out of county South Carolina Breeders.

Bull Requirement

All bulls are out of dams with records of 600 lbs. B. F. or better. Consignments from Klondike, Quail Roost, Edisto, Riegeldale, Dinsmore, Clear Springs, Gippy and Coker.

We most cordially invite you to this sale. You can get the best of Guernsey foundation stock if you will attend.

Everything Eligible for all States

Write, wire or phone for Catalog.

TOM MCCORD, Auctioneer
MONTGOMERY, ALABAMA

M. C. CRAIN, Secretary
CHESTER, SOUTH CAROLINA

Clear Springs Farm

Consigns to Chester County Annual Sale
September 16, 1941, at Chester, South Carolina

A SON OF ADVANCER
OUT OF LITTLE AUDRY ROSE

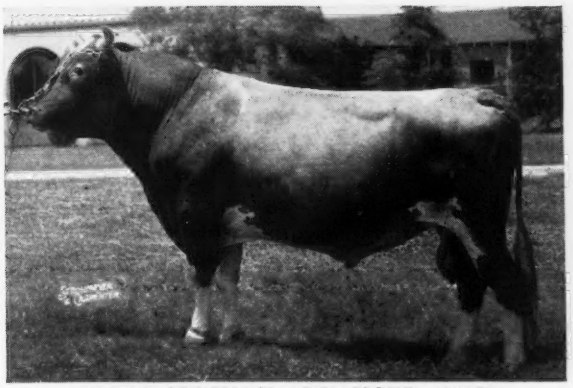

CLEAR SPRINGS' ADVANCER 231878

A double grandson of High Point Prince Maxim 104016, A. R., is out of Maxim's Inez of Quail Roost 355031, 15613.0 Milk, 5.32% test, 829.9 Fat, Class A.

"ADVANCER" now has 3 A. R. daughters and others on A. R. test.

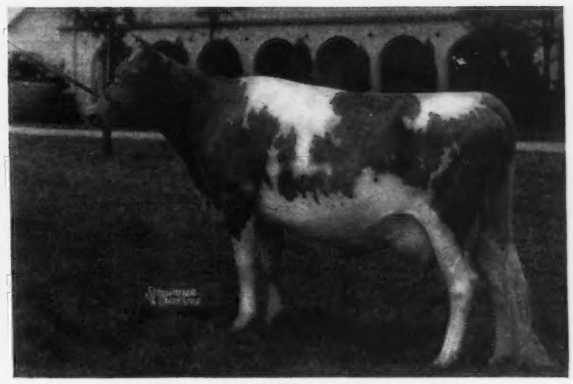

LITTLE AUDRY ROSE 466935

That is by Governor of Grassy Grove 212010, A. R., and out of Hartzell's Gertrude's Verarose 230986, A. R., with a record of 16078.5 Milk, 943.6 Fat, Class A.

"AUDRY ROSE" has 11840.3 Milk, 526.4 Fat, Class GG. On retest 281 days has produced 11934.6 Milk, 551.6 Fat, Class BB, still on test.

THIS BULL, dropped October 19, 1940, is a splendid individual and would show in the best of company. His two grandams average 886.7 Fat. This bull is worthy of your consideration.

We are also Consigning: CLEAR SPRING'S CLARABELLE 528405, a good four-year-old cow. Clarabelle has 8442.5 Milk, 5.69% test, 480.4 Fat, Class F. Now fresh and right to milk. Don't forget her.

To the FLORIDA-GEORGIA GUERNSEY SALE *at* LAKE CITY, FLORIDA, SEPTEMBER 23, 1941, *we consign:* FLOUNCY OF BACHELOR'S RETREAT 415370, A. R. This cow, with an A. R. record of 12164.7 Milk, 5.00% test, 608.4 Fat, Class DD, is due to calve September 18, just five days before sale, she will be ready to make up fall milk shortage. Don't overlook this cow.

Write us for catalog of these sales or any other information regarding our consignments.

BANG'S FREE HERD CERTIFICATE 100 — T. B. ACCREDITED 517655

CLEAR SPRINGS FARM

• Concord, North Carolina

U. S. Highway 29-A

A. L. BROWN, *Owner*
G. H. CARTNER, *Manager*

GIPPY PLANTATION GUERNSEYS

Consign to the . . .

Southern Guernsey Sale, Columbia, South Carolina, September 15, 1941

- **2 daughters of Quail Roost Maxim's Foremost,** a son of High Point Prince Maxim.
- **1 double granddaughter of Foremost's May King,** a son of Langwater Foremost (see our advertisement, page 240, of the August 1 Journal for story on May King and a pictorial of some of his progeny).

IN THE SALE

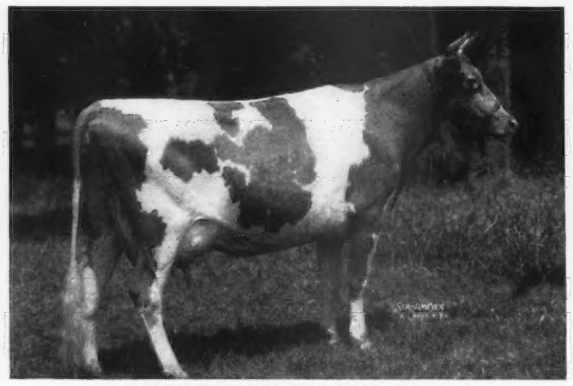

GIPPY FOREMOST'S STAR 548015
Dropped: November 15, 1937
9934.0 lbs. M., 498.6 lbs. F., Class GG
(Subject to final verification and approval).

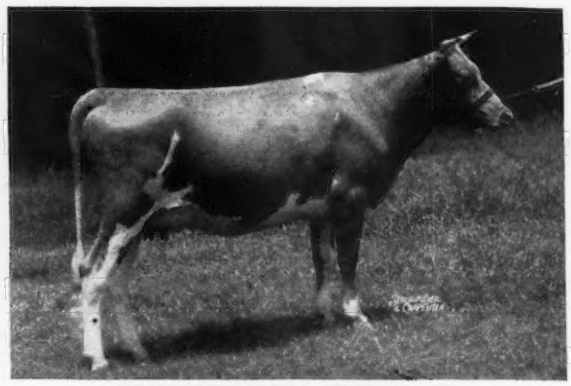

GIPPY FOREMOST'S GENEVA 682208
Dropped: February 8, 1939
Will be fresh at sale time.

ALSO, in the Sale . . . PEDRO'S GIPPY HONORA 444518—Dropped: September 27, 1934. A double granddaughter of Foremost's May King 90308, A. R.

Consigned to the . . .

Chester County Sale, Chester, South Carolina, September 16, 1941

- **A double grandson of Foremost's May King.**
- **2 heifers sired by Quail Roost Maxim's Foremost** (see above).

In the Sale . . . BULL CALF dropped April 19, 1941. Sired by Bonnie Bess' May King 171782, A. R., a son of Foremost's May King and out of a daughter of May King.

Dam of Bull in Sale

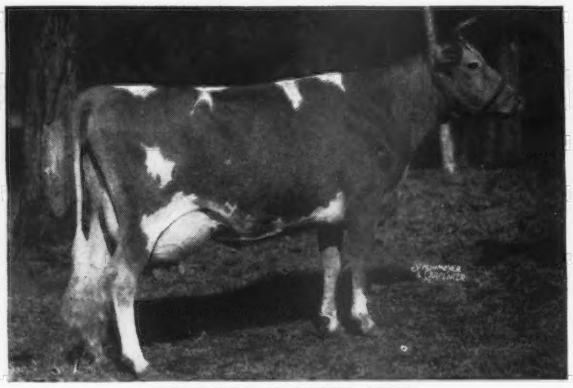

MAY KING'S GIPPY ABBY
14849.2 lbs. M., 757.9 lbs. F., Class A

Udder of Dam

She is a daughter of Foremost's May King, a proved son of Langwater Foremost.

GIPPY FOREMOST'S IDA—Dropped December 4, 1938. She is due October 9, 1941.
GIPPY FOREMOST'S LOYAL—Dropped June 6, 1939.

Both these heifers are by our Maxim Sire—Quail Roost Maxim's Foremost and out of daughters of Foremost's May King.

"We invite you to visit Gippy and see the herd"

NICHOLAS G. ROOSEVELT
OWNER

Federal Accredited No. 112365—S. C. Bang's Free, No. 16

E. G. CARPENTER
Manager

Moncks Corner **South Carolina**

Pine Manor Winnings

Illinois State Fair, 1941

There were 266 Guernseys competing

Grand Champion Cow
MERRY TOP'S PRIMROSE

HER DAUGHTER
Junior Champion Female
PINE MANOR KING'S DESTINY

Junior Champion Bull
PINE MANOR CROWN SUPREME

1st prize 2-year-old Bull
PINE MANOR CROWN MAJESTY

1st prize Bull Calf
PINE MANOR KING'S CHALLENGER

1st prize Heifer
PINE MANOR KING'S FANCY

2nd prize 3-year-old Cow
DOUGLASTON BARONESS FAIRLIE

2nd prize Heifer Calf
PINE MANOR KING'S DELIGHT

3rd prize Aged Bull
PINE MANOR ALERT

4th prize Sr. Yearling
PINE MANOR KING'S TOPAZ

5th prize Jr. Yearling
PINE MANOR KING'S DEVOTION

1st prize Dairy Herd
1st prize Calf Herd
4th prize Get of Sire

(No Junior Get Class)
CORONATION KING OF PINE MANOR

Governor's Trophy for Best Ten Head

Of the 13 head in our show string all but four were bred by us. "SUPREME" and "MAJESTY," the Junior Champion Bull and the 1st prize 2-year-old Bull, are sons of Coronation Rose King.

All other Junior animals shown are by his son, CORONATION KING OF PINE MANOR. Please refer to August 1 Journal, page 222.

PINE MANOR ***Goshen, Indiana***

One Mile South on State Road 15

MR. & MRS. ERNEST MARTIN, Owners

Address all correspondence to:
DIEDRICH ULKEN, Manager

Federal T. B. Accredited 315490
Indiana Bang's Accredited 902-C

DUNN'S TOUR *Offers...*

Country Estate, Guernsey Herd, Milk Route near New London, Conn., on the shore. 200 acres farm land, 40 registered Guernseys that lead D. H. I. A. with over 500 lbs. fat, milk route, new barn and dairy complete with pasteurizing equipment. Beautiful residence—17th century house with old timbers, fire-places etc., appropriately restored, recently remodelled, modernly equipped.

Foundation Herd offered in last issue has been sold. First Dunn's Tourist bought it but we still have a fine MAY ROSE—VALENTINE HERD of 26 head in Massachusetts that is an ideal foundation and price is right.

Heifers and Heifer Calves in the drought area. Several lots lett. They are extra nice, all ages, some bred to freshen soon.

Fresh Cows and cows due this month. Big milkers of the right sort. All registered, some have records.

Dunn's Tour Sale, Sept. 29, at Fair Grounds, Altamont, N. Y. 50 registered Guernseys from New York's finest herds.

Bulls . . . several new ones by Langwater sires. Send for our list.

See us first—our services are free to buyers.

DUNN'S TOUR

"The Short-Cut to Good Guernseys"

Schoharie, New York and Cordaville, Mass.

Another Wonder Boy Daughter

Passes the 500 lb. Mark

(with her first calf)

LOOKWELL JEAN 524384
Dam: FI FI'S NANCY OF LOOKWELL FARM 417018
11098.9 M., 515.3 F., Class A

We have a good son SOLD exander out of "JEAN" to offer; she is now safe in er Lookwell.

We have had 4 "LOOKWELL" calves, 2 heifers and 2 bulls; without an EXCEPTION they are really nice. The 2 bulls were sold before they were a month old.

There are several more GOOD "Wonder Boy" daughters that will freshen in the next couple weeks, to the service of "Lookwell."

INQUIRIES SOLICITED

"Watch the Steadfast to Warrior Cross at Lookwell."

(See our ad in the October 1 Journal for Consignments to the Indiana State & Elkhart County Sales.)

LOOKWELL FARM • *Elkhart, Indiana*

MERVIN EBY & SON

Consigned to . . .

CAYUGA COUNTY SALE

Greystone Farm, Auburn, New York • September 27, 1941

McDonald Farms Esta 678798

Born: JANUARY 26, 1939.

On test in Class G in 80 days has produced 3045 lbs. milk, 133 lbs. fat.

Sire: FOREMOST PREDICTION 212227.
Sire of Undefeated Get of Sire, 1939 and 1940. 29 A. R. daughters. A proved sire of type, production and good udders.

Dam: LANGWATER ANNETTE 356076.
10975.5 lbs. milk, 562.3 lbs. fat, Class D.
2 A. R. daughters. A daughter of Langwater Merrymaker 166128 out of Langwater Anne 284005 (783.5 lbs. fat, Class B) a Langwater Pharaoh daughter.

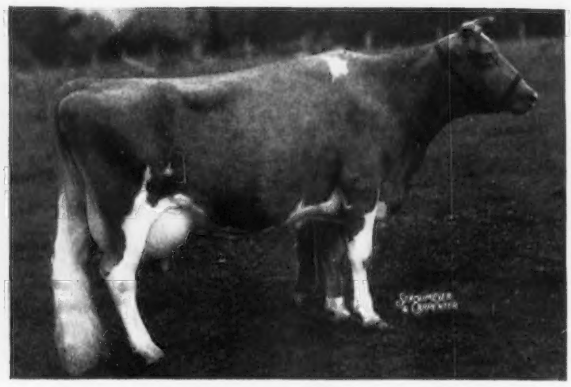

Annette's Royal Queen 364561

Born: MARCH 25, 1932.

12055 lbs. milk, 563 lbs. fat, Class AA (Subject to final verification and approval). 2 daughters in herd.

Sire: CAROLINE'S MAY ROYAL 162143. A son of Mixter May Royal and sire of Foremost Lida 460693 that has made two world's records.

Dam: ANNETTE AMIABLE STORRS 273273. 7764.5 lbs. milk, 411.5 lbs. fat, Class BB. A granddaugher of Mixter May Royal.

Others consigned . . .

Agitator's Modena of Hendershore 596839

Born: JANUARY 23, 1939.

Just starting test in Class G in 29 days in July produced 1087 lbs. milk, 53.8 lbs. fat. Made 1.92 lbs. fat for tester's day on August 12.

A daughter of Caumsett Agitator 201780 and out of a beautiful daughter of Imp. Douglaston King James 161526.

Savada Farms Daphne 630636

Born: DECEMBER 24, 1931.

Bred: AUGUST 3, 1941, to MCDONALD FARMS SUPREME BLEND 276554, a son of VALOR'S ROYAL BLEND 212939 and SUPREME'S JANICE 356072 (981.8 lbs. fat, Class AA). A daughter of MCDONALD FARMS COMBINATION 274203 (maternal brother to MYHAVEN KING 233983) out of a good granddaughter of MIXTER MAY ROYAL.

McDonald Farms Francois (Bull)

Born: NOVEMBER 30, 1940.

An excellent type son of VALOR'S ROYAL BLEND (1st five daughters to finish test average 605 lbs. fat—subject to final verification and approval) and ARGILLA FOAMING 292472 with 10496.6 lbs. milk and 628.2 lbs. fat, Class F. "FOAMING" is a daughter of DOLLY'S FOREMOST OF HIGH ROCK (more 700 lb. fat daughters than any other sire) and an exceptionally good brood cow.

Federal Accredited T. B. *N. Y. Approved Herd No. 646*

McDONALD FARMS

J. M. McDONALD
Owner

Cortland, New York

K. C. SLY
Manager

WHITE HALL FARM

(The Home of the Nodrogs)

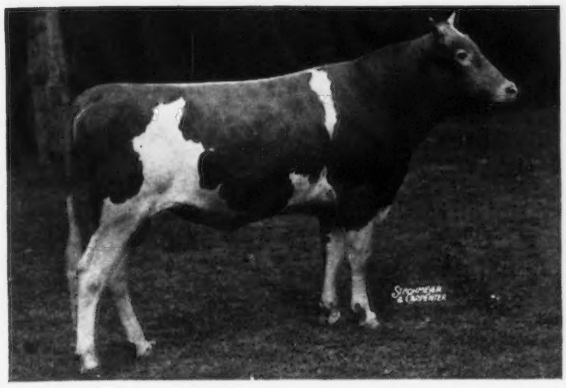

◄NODROG GLADIATOR

Dropped: November 16, 1939

7 nearest dams average 694.1 lbs. Fat

consigned to the

CAYUGA SALE

Auburn, New York

September 27, 1941

HIS SIRE:

Langwater Grenadier
Full Brother to Langwater Gabriel. Sold for $2,300.00 in 1936 Langwater Sale. Grand Champion, Md. State Fair, 1937.
First prize Junior Get of Sire, Md. State Fair, 1940.
Sire of Gerar G. Foxy, Jr. Champpion Heifer, Md., 1940.
Sold for $2,700.00.

Langwater Moonlight
23 A. R. Daughters
10 A. R. Sons
Langwater Moonflower
16715.6—984.4—A
Langwater Golden Bloom
14026.0—878.7—A
Langwater Honey-moon
15295.2—850.4—BB

Langwater Pharaoh
48 A. R. Daughters
36 A. R. Sons
1 over 900 lbs. F.
4 over 800 lbs. F.
11 over 700 lbs. F.
23 over 600 lbs. F.
Langwater Valencia
17508.9—952.7—A

Moonlight's Coronet of Jean du Luth
13997.0—706.0—A
3 A. R. Daughters, 2 A. R. Sons

Langwater Angelina
11409.1—594.1—FF
Her dam is maternal sister to Langwater Angela
19003.9—940.1—A

Langwater Pharaoh
(See above)

Langwater Angelica
11715.0—583.0—E

HIS DAM:

Thornton's Lustre
13969.2—786.1—AA

Florham Beau Ideal
First prize Get of Sire, Harford Co. Fair, 1934, 5 A. R. Daughters
Thornton's Lustre
13969.2—786.1—AA
Thornton's Jewell
13088.3—604.0—G
Sold for $1,500

Langwater Country Gentleman 141686
33 A. R. Daughters
8 A. R. Sons
Florham Beauty Rose
19090.6—1033.8—B
Florham Polly
19509.1—1013.8—A

Florham Bella 139725
12739.5—698.9—D
16050.4—935.9—A

Thornton's Letitia
12070.1—572.5—G

Thornton's Sheik 102512
13 A. R. Daughters
13 records average
11281.4—552.1
Thornton's Melody
15446.7—664.9—G
Thornton's Armistice Girl
11066.9—553.2—GG
First prize 2-yr.-old, N. D. S., 1929
Sold for $3,500.00

Raymond's Lucy of Oaks Farm
13702.7—681.0—A

PHARAOH—MERRYMAKER—MOONLIGHT—Blood Lines

Federal Accredited Herd No. 203167 **State Bang's Free No. 956**

FRED H. GORDON, Owner
G. H. RUDMAN, Manager

BROCKPORT, NEW YORK

CATHEDRAL FARMS

BIGGER AND BETTER GUERNSEYS

TRADE MARK REG.

Oneonta, New York
August 4, 1941

ACCREDITED NEGATIVE

Dear Guernsey Breeders:

We present our consignments to the Cayuga County Sale to be held at Auburn, New York, September 27, 1941.

BULL: Cathedral Pioneer 302197, born December 18, 1940, a son of Cathedral Sylvia 344935, A. R. Cathedral Sylvia has a record of 12463.9 pounds of milk and 654.5 pounds of fat in Class G and 14639.9 pounds of milk and 773.6 pounds of fat in Class AA. She is a daughter of Saugerties Royal Sequel 159031, A. R., the only bull in the world's history that ever sired two world's record cows both of which produced over one thousand pounds of butter fat and one of them over twelve hundred pounds of butter fat. Saugerties Royal Sequel has one A. R. son and 26 A. R. daughters. His eight best daughters average 17414 pounds of milk and 913.1 pounds of fat and he is the sire of five class leading daughters, two of them world's records at the time the records were made and one class leading granddaughter.

Cathedral Pioneer's sire is Rilma's Cathedral Rose's Atlas 261582, a three-quarter brother to Cathedral Rosalie 334299, A. R., the world's record cow. Rilma's Cathedral Rose's Atlas is the son of Rilma's Cathedral Rose 213339, A. R., with 12044.0 pounds of milk and 607.7 pounds of fat in Class G and 18331.7 pounds of milk and 913.4 pounds of fat in Class C, and he is sired by Cathedral San Gabriel 219482. Cathedral San Gabriel is full brother to Sadie's Cathedral Jewell 389284, A. R., with 17629.3 pounds of milk and 781.7 pounds of fat in Class F. Jewell is the heifer that startled the world with her records of a "Ton of Milk" a month from her first calf. Cathedral San Gabriel is also full brother to Sadie's Cathedral Kate 467877, A. R., with 15450.5 pounds of milk and 768.9 pounds of fat in Class F. Cathedral San Gabriel has three A. R. daughters as follows: Cathedral Sarah's Mabel 519818, A. R., with 10333.0 pounds of milk and 568.4 pounds of fat in Class FF, Cathedral Genevieve 521097, A. R., with 10853.6 pounds of milk and 637.2 pounds of fat in Class GG and Cathedral Princess Rilma 555251, A. R., with 11137.3 pounds of milk and 609.96 pounds of fat in Class FF (subject to final verification and approval).

The production inheritance of Cathedral Pioneer, taking the six nearest dams, three on either side, is 15402.7 pounds of milk and 783.5 pounds of fat.

HEIFER: Cathedral Paula 649305, born October 29, 1939. She is a daughter of King's Cathedral Polly 467875, A. R., with a record of 11758.4 pounds of milk and 713.3 pounds of fat in Class FF. King's Cathedral Polly is a daughter of Rilma's Cathedral Rose's King 177171, A. R., that has seven A. R. daughters in our herd that average 12632.3 pounds of milk and 699.5 pounds of fat, all first calf records. Rilma's Cathedral Rose's King's daughter, Cathedral Rosalie's Rilma 467880, A. R., is on retest and is heading for a thousand-pound record.

Cathedral Paula's sire, Cathedral San Gabriel's Caesar 250004, is a double grandson of Saugerties Royal Sequel 159031, A. R., the leading sire for production of the Guernsey breed. Cathedral San Gabriel's Caesar is a son of Cathedral Dorothy's Lass 368252, A. R., the cow that made the world's record for the double letter classes. Cathedral San Gabriel's Caesar's sire is Cathedral San Gabriel 219482.

Cathedral Paula was bred July 27, 1941, to Rockingham Resolute 292017, a son of Imp. Charmeuse of Ponchez 253818 with 19158.5 pounds of milk and 1057.8 pounds of fat in Class A (see July 15 Journal). Rockingham Resolute is sired by Rockingham Prince Hollistar 199981. Cathedral Paula's Production inheritance, taking the six nearest dams, three on either side, is 14782.4 pounds of milk and 798.6 pounds of fat.

Yours for

BIGGER AND BETTER GUERNSEYS,

Robert Faber, Manager

RF:DG CATHEDRAL FARMS

Foremost Prediction 212227

Sire of undefeated get of sire, 1939 and 1940.
Winner of Peer Challenge Cup, 1940.

We are consigning to the

CAYUGA COUNTY SALE

3 granddaughters of PREDICTION.

They are by McDonald Farms Brigadier 262514—one of his first daughters, Sunnyside Star Dust 571583, on test at McDonald Farms should finish with about 625 lbs. fat in Class GG.

SUNNYSIDE FARM

UNION SPRINGS, NEW YORK

Consigned to the

CAYUGA COUNTY SALE

September 27 • Auburn, New York

TWO CHOICE HEIFERS

One bred and one sold open

In the sale

WYCHMERE FORWARD GRISELA

Dropped: July 8, 1939

Bred: January 14, 1941, to McDonald Farms Dauntless (a son of Foremost Prediction, A. R., out of Valor's Kittoline, 16169.0—766.3—AA, a daughter of Langwater Valor).

Sire: FOREMOST PRESERVER
His first daughter has just completed a record of 551 lbs. F., Class GG, more on test.

Dam: DOUGLASTON DOUGAL'S GRATIA
7571.0—402.5—D. H. I. A., 306 days as a three-year-old. She is a double granddaughter of Imp. Financier of Myrtle Place.

Also in the sale

WYCHMERE ROYAL PLEASURE

Dropped: July 22, 1940

She is a granddaughter of Royal Supreme, A. R., being sired by Foremost Royalty and out of Wychmere Lucile's Delight, 8855.5—473.6—AHI. Her grandam, Ultra Lucile of Onehtah made 11530.3—550.1—AHI (730 T. M.).

Write to Louis McL. Merryman & Sons, Sparks, Maryland, for catalogs. Plan a visit to the farm to see these two heifers.

WYCHMERE FARM

Lake Road Ontario New York

T. B. Accredited 35146—N. Y. Bang's Free 151

HELEN R. C. MOTLEY, Owner RICHARD BAUCH, Manager

LOUIS McL. MERRYMAN & SONS

Fall Offering

1000 Head 1000

52 Bulls 271 Cows 135 Bred Heifers 153 Open Heifers

CAYUGA COUNTY SALE, GREYSTONE FARM, AUBURN, N. Y., *Saturday, September 27.* (See Insert).

STONY FORD DISPERSAL, STONY FORD, N. Y., *Friday, October 3.* (See IV. Cover).

TOPSFIELD SALE, TOPSFIELD, MASS., *Monday, October 6.* (See Insert).

LOUIS MERRYMAN'S 35TH SEMI-ANNUAL SALE, MARYLAND STATE FAIR GROUNDS, TIMONIUM, MARYLAND, *Monday, October 20.*

SHERWOOD FOREST DISPERSAL, FREDERICKSBURG, VA., *Monday, October 27.* (See page 411).

9TH ANNUAL VIRGINIA GUERNSEY BREEDERS' ASSOCIATION SALE, RICHMOND STATE FAIR GROUNDS, RICHMOND, VA., *Tuesday, October 28.* (See page 402).

A PROVED SIRE with a dam-daughter comparison, showing an increase of 1948 milk—40 lbs. fat on 14 pairs. This bull also sires excellent type and is of the most fashionable Green Meadow breeding. Price $3,500.

AN APRIL BULL CALF, combining the blood of Shuttlewick Levity, Green Meadow Coronation King, Green Meadow Wisteria and Langwater King of the Meads, in the most desirable possible combination. Dam one of the great cows of the breed. Price $3,000.

A SHOW BULL by an outstanding son of one of the best Green Meadow Coronation King cows, out of a Langwater dam, sister to the dam of a bull Langwater is retaining. Price $2,000.

5 HERDS—30 to 60 head. Average price per head $150 to $250.

3 *going, profit-making* FARMS in the best Maryland and Pennsylvania country. Only offered because of death, age and absentee Landlord.

100 GRADES—$100 to $150 per head.

For Catalogs and Further Information Write

Louis McL. Merryman & Sons, Sparks, Maryland

SILVER FOREST FARMS consign to the CAYUGA

A Line-bred Langwater Bull

SIRES

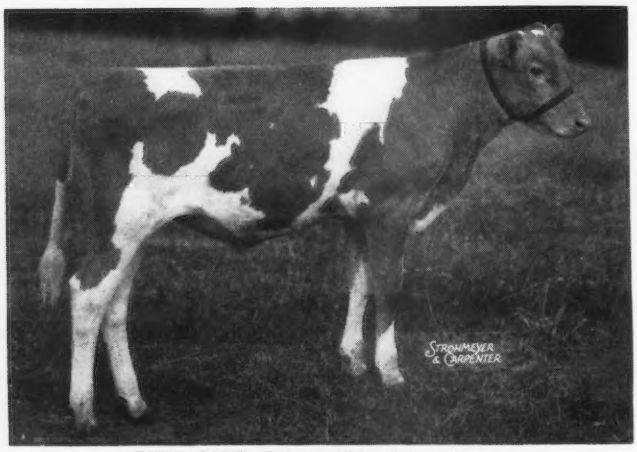

BULL CALF—Dropped March 28, 1941

This son of LANGWATER VALENCIAN and out of LANGWATER MAY BLOSSOM 535291 ($3,500) is the best individual we have ever been privileged to consign to any sale.

SIRE

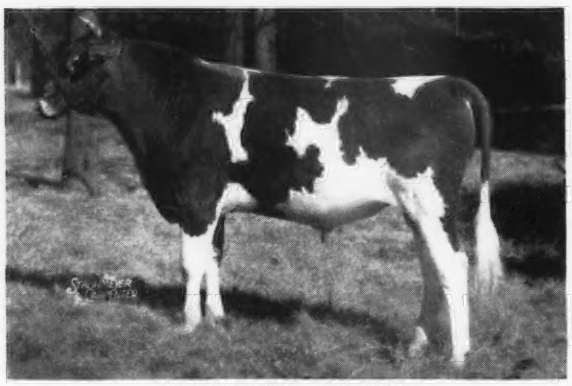

LANGWATER VALENCIAN

Jr. Sire at Langwater and sire of:
Langwater Darius, sold for $5,000.
Langwater Freeman, sold for $2,500.
Langwater Dorcas, sold for $2,100.

PATERNAL GRANDSIRE

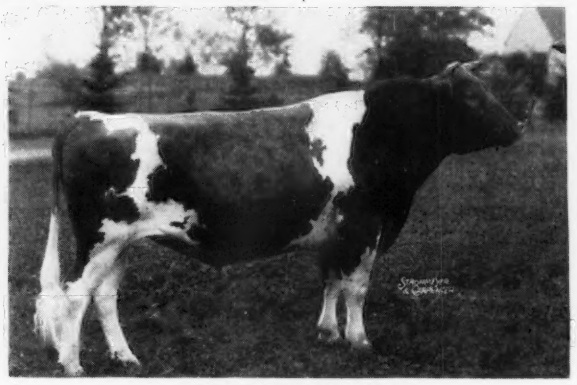

LANGWATER GRANDEE

Herd Sire at Wey Acre, Thiensville, Wisconsin. 4 daughters on test, 3 going at better than a 600 lb. clip. Sold for $6,000 in 1936. Sr. and Gr. Champ., Winner State Fair, 1937. 1st prize 2-year-old and Reserve Gr. Champ., N. D. S., 1937.

MATERNAL GRANDSIRE

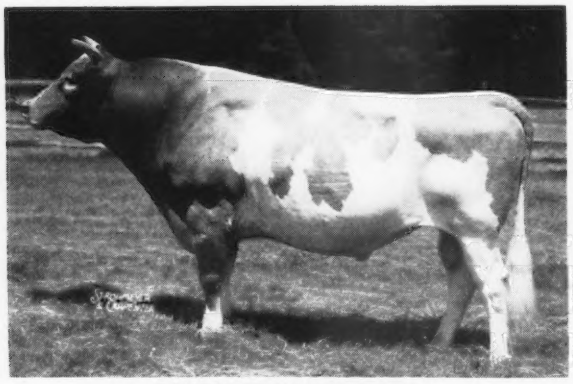

LANGWATER MOONLIGHT

20 A. R. daughters average 11781.8—616.6. 1 over 984 lbs. F., 2 over 878 lbs. F., 3 over 800 lbs. F.

MATERNAL GREAT GRANDSIRE

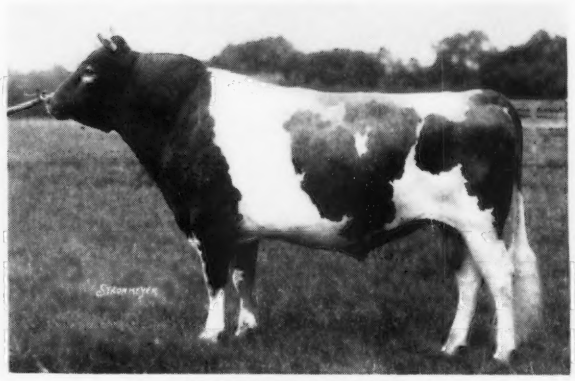

LANGWATER PHARAOH

47 A. R. daughters. 1 over 900 lbs. F., 4 over 800 lbs. F., 11 over 700 lbs. F., 23 over 600 lbs. F.

ACCREDITED 221033 BANG'S ACCREDITED 1019

SILVER FOREST FARMS • SILVER CREEK, NEW YORK
FORESTVILLE, NEW YORK

MAIL ADDRESS: L. A. HAWKINS, DERRICK CITY, PENNSYLVANIA

COUNTY SALE Greystone Farm Auburn, N.Y. September 27

A sire that is backed by generations of proved blood lines.

DAMS

DAM

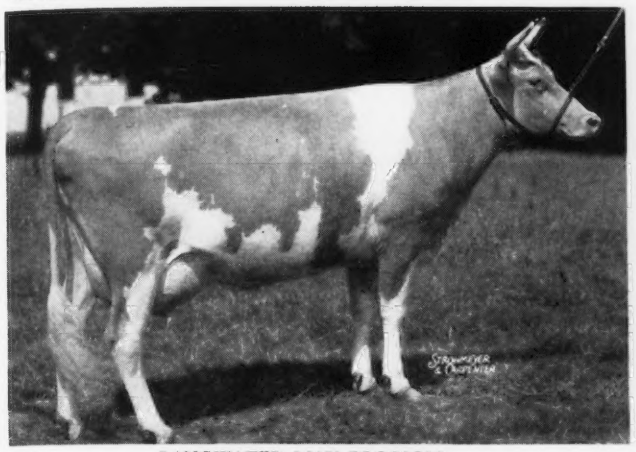

LANGWATER MAY BLOSSOM
11324.1—585.3—DD
On test, 125 days, Class B, 6025 M., 301 F.
2 full sisters to bull calf offered are still at Langwater.

PATERNAL GRANDDAM

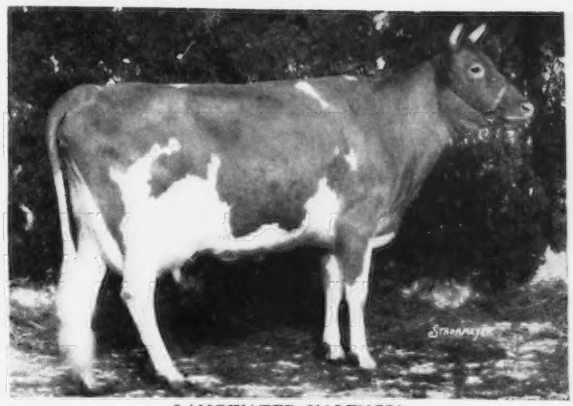

LANGWATER VALENCIA
17508.9—952.7—A
Dam of Langwater Valencia 2d
11009.5—619.3—D
Langwater Vagabond

MATERNAL GRANDAM

LANGWATER COUNTRY BLOSSOM
15080.5—729.9—AA
Sold for $4,500 in 1936 Langwater Sale. Dam of Langwater Grandee, sold for $6,000.

MATERNAL GREAT GRANDAM

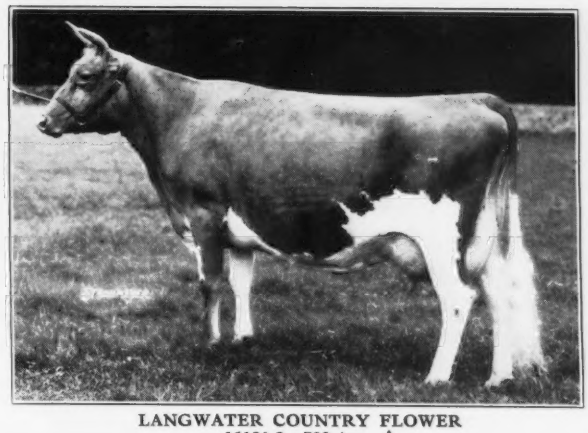

LANGWATER COUNTRY FLOWER
15106.3—790.4— A
3 A. R. daughters, 2 A. R. sons

MATERNAL GREAT GREAT GRANDAM

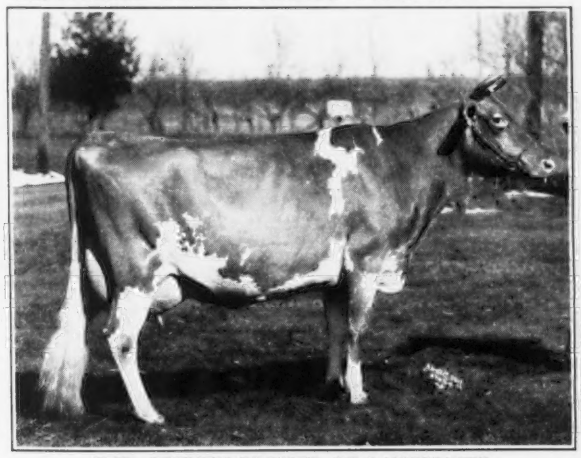

IMP. COUNTY FLOWER OF LANGWATER
14166.8—662.5—A

PATERNAL GREAT GREAT GREAT GRANDAM

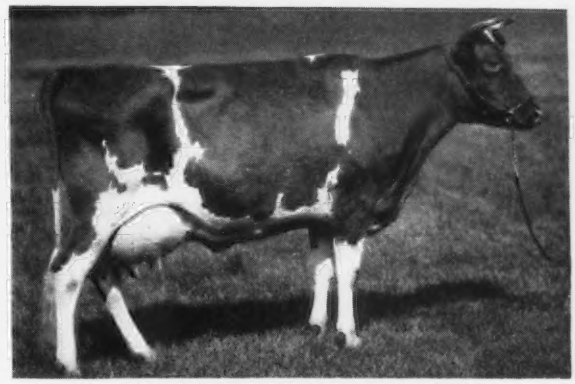

LANGWATER QUEEN OF THE EAST
16980.4—831.0—A

For Catalogs Write **Louis McL. Merryman & Sons :: Sparks, Maryland**

TOPSFIELD SALE

Monday, October 6, 1941

Essex County Fair Grounds
TOPSFIELD, MASS.

On Route 1, Newburyport Turnpike, about 18 miles north of Boston, Mass.

4 Bulls 23 Cows 19 Bred Heifers 14 Open Heifers

PATRICIA ROSE
8296.1—453.6—CCC
12239.0—663.3—AA
Dam of Flying Horse Royal Don
Dropped: Dec. 14, 1940.
(In Sale)

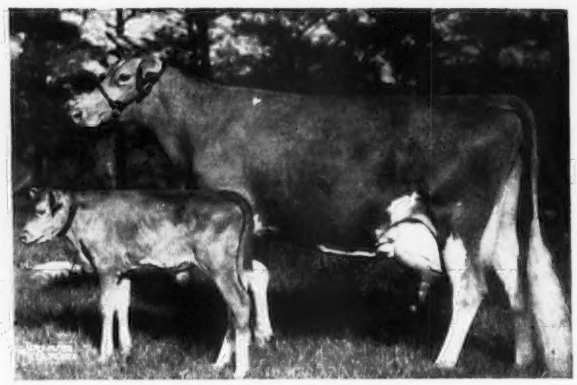

ALFALFA FARM FLUTE
13250.4—775.7—GG, former Class Leader
16206.2—962.9—E and EE, World's Record
12499.2—756.6—CCC, Class Leader
15961.3—970.4—AA (subject to final verification and approval.) Paternal grandam of Flying Horse Royal Don. (In Sale)

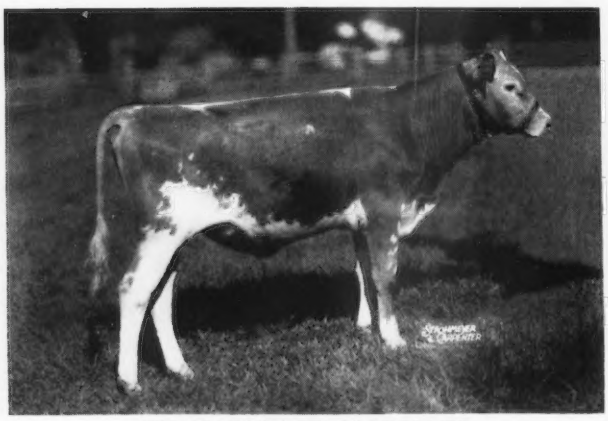

CHARLESCOTE PLAYMATE
(In Sale)
Dropped: September 5, 1940
Sire: LANGWATER PETER, A. R.
6 A. R. daughters, 2 Class Leaders
Dam: WOODHOLME'S HONEYDEW
On test DD. Will go about 700.

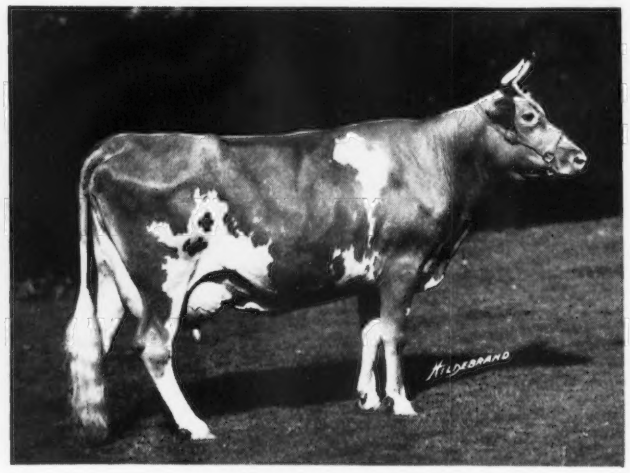

LANGWATER HONEY-MOON
15295.2—850.4—BB
Former Class Leader
Maternal grandam of Charlescote Playmate and maternal sister to Langwater Peter, his sire.

All T. B. and Bang's Accredited

FOR CATALOGUES WRITE

Louis McL. Merryman & Sons :: Sparks, Maryland

OWEN'S PLACE

Our herds consist of the very successful combination of these 3 sires:

* DANDELION ONWARD 71992
* CROIXLANDS CONFIDENCE 85252
* PARK'S ROGER 110034

3 daughters and 3 granddaughters held state records. 3 remain. 2 of these went through our State Sale, 1 of these, California State Champion in BHI. 3 cows of this breeding in our 1941 State Sale, October 8, at Indianapolis.

Accredited ON U. S. 6 *Negative*

DIETRICH FARMS, INC.
Bremen, Indiana

OWEN H. DIETRICH, MANAGER

PINE GROVE FARMS

AT PRESENT we plan on consigning 5 Head—4 females and 1 bull—to the *CAYUGA COUNTY SALE*, Greystone Farm, Auburn, New York, Saturday, SEPTEMBER 27, 1941.

Two are by Valor's Premier 206529, A. R., that is a full brother to Valor's Kittoline 401191, 16169.0 lbs. M., 766.3 lbs. F., Class AA.

More detailed presentation of our consignment will be featured in our September advertisement.

Today at home

We offer a few choicely bred bulls—sired by our VALOR son or by our PREDICTION son.

Federal Accredited
Negative to Bang's Certificate 1974

Binghamton, New York

GEORGE J. POLLACK, *Owner* — JOHN AUSTIN, *Herdsman*

Philcrest Farms

BOLTON, MASSACHUSETTS

John H. Philbin • Philip J. Philbin

Orchard View Omega 256169

our senior herd sire, is from the same dam as ORCHARD VIEW MELODY 285457, a Class Leader in Class BB with 15194.8 Milk, 923.7 Fat and is sired by a half-brother to LYNBROOK MILKYWAY 394108 with 880.5 Fat in Class EE, 935.6 Fat in Class AA.

His maternal grandam is that good producing cow, FRANCE'S BELLINDA OF BIG SPRINGS FARM 69963 with 15517.8 Milk, 752.8 Fat, Class AA.

At this time we offer sons of OMEGA from A. R. dams. **Also,** a serviceable son of CHEDCO CORONATION KING 241118 from a LANGWATER DREADNOUGHT daughter.

HAROLD M. CATON, SUPERINTENDENT

Our Herd Sire...

LANGWATER MIDNIGHT

228886, A. R.

is a full brother to

Langwater Philosopher 187794, A. R.

"Midnight" combines the same blood lines that were so well received in the SHOW RING and at PUBLIC AUCTION during the past year.

Top cow sold at auction—$4,500.
Reserve Grand Champion Bull, National.
Junior Champion Female, National.
Junior Get of Sire, National.

The above honors went to "Philosopher"

Full brother to our sire

LANGWATER MIDNIGHT.

We usually have a choice selection of "MIDNIGHT" sons out of A. R. cows.

GLEN FARM
Newport - Rhode Island

MRS. G. J. GUTHRIE NICHOLSON, Owner — EDWARD F. MURPHY, Herdsman

GOLDEN HARVEST FARM SALE

October 4, 1941, on the farm, Bridgewater, Connecticut.

50 HEAD - 40 Cows • 6 Bred Heifers • 4 Bulls

TUBERCULIN ACCREDITED BANG'S FREE CERTIFIED

In assembling the foundation for this herd Mr. F. W. McCann sought and secured the best obtainable from leading herds regardless of cost.

Among the many top cattle in this sale are--

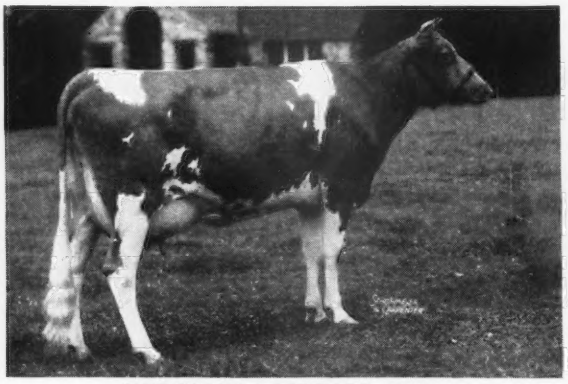

FOREMOST LIDELIA 476656
Dropped: December 14, 1934. Calved August 25.
16093.7 Milk, 742.7 Fat, Class B
First prize two-year-old, 1937 National. Paternal sister to Foremost Prediction.
Sire: FOREMOST'S BELL BUOY 117666, A. R.
Dam: VALOR'S FIDELIA 277105
11282.7 Milk, 564.3 Fat, Class F

GOLDEN HARVEST LOTTY 663781
Dropped: September 28, 1938
Bred: May 3, to Chieftain's Royal 288041
Sire: FOREMOST PRE-EMINENT 221531
Dam: FOREMOST LIDELIA 476656

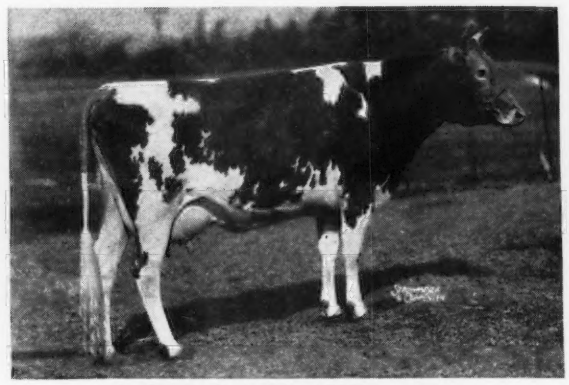

GAYHEAD'S FELICITY 512921
Dropped: December 12, 1934 Bred: July 7, to Bournedale Chieftain 174538, A. R.
14974.0 Milk, 668.7 Fat, Class BB
Sire: LANGWATER COLONIAL 202923
Sire of Red Rose Queen Mab 421643, 18967.5 Milk, 1026.7 Fat, Class AHI
Dam: VALOR'S FAVORITE 277084
16037.8 Milk, 756.8 Fat, Class A
Dam of 1 A. R. son, 3 A. R. daughters

CHIEFTAIN'S ROYAL 288041, dropped September 27, 1939, out of Foremost Lidelia, by Chieftain, is in the sale.

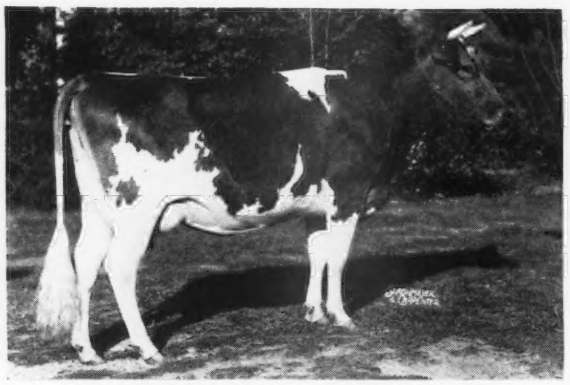

KLONDIKE ROYAL HATTIE 433000
Dropped: December 19, 1933
Bred: April 20, 11166.2 Milk, 519.1 Fat, Class GG
Sire: LANGWATER ROYAL OAK 146813, A. R.
Sire: Langwater Valiant 51868
Dam: KLONDIKE GAY DAME 281319
11076.9 Milk, 513.4 Fat, Class AA
Sire: Foremost's Gay Lad 117256, A. R.

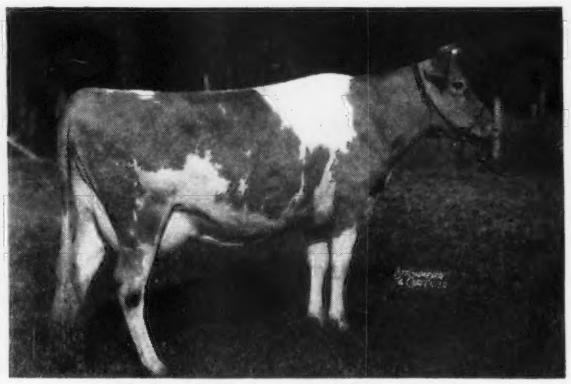

BIRCHFIELD LASSOMA 478385
Dropped: May 22, 1936
Bred: March 24, to Bournedale Chieftain, A. R.
12219.8 Milk, 620.1 Fat, Class GG
Sire: LANGWATER MEADOW KING 205129
His dam: Langwater Meadow Sweet 283997, full sister to Langwater King of the Meads.
Dam: BIRCHFIELD LASSARK 326506
12783.0 Milk, 674.8 Fat, Class AA

This group, all choice individuals, is such as will strongly enrich any breeding program.

GOLDEN HARVEST FARM *presents the following - -*

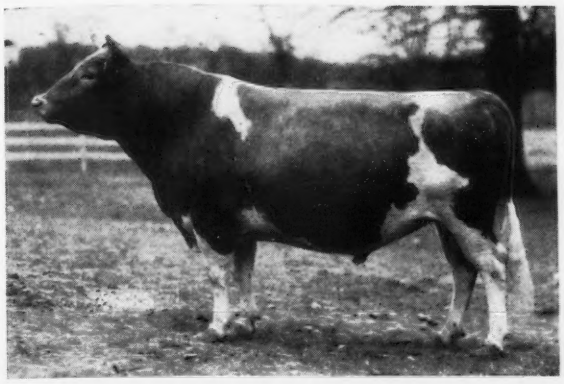

Among the best in Maxim Breeding

BOURNEDALE CHIEFTAIN 174538, A. R.
12 A. R. daughters. Reference Sire Only.
Senior Herd Sire and Sire of 3 Sons in the Sale, all ready for service.
Sire: MAXIM OF BOURNEDALE 146164
Sire: Maxim of Linda Vista 42270
Dam: Jean du Luth Coronet 52816
20004.0 Milk, 952.3 Fat, Class AA
Dam: ILLUSTRATOR'S PEARL 235845
10379.6 Milk, 543.4 Fat, Class GG
Sire: Lone Pine Illustrator 59189
Dam: Imp. Pearl of Rocque a Boeuf 94324
16102.6 Milk, 860.5 Fat, Class AA

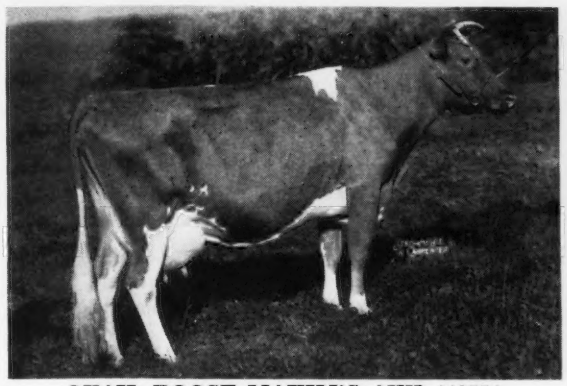

QUAIL ROOST MAXIM'S ANN 449551
Dropped: October 28, 1934
Bred: June 28, to Golden Harvest Prince Maxim.
15123.7 Milk, 811.5 Fat, Class A
Member of first prize Get at 1938 National
Sire: HIGH POINT PRINCE MAXIM 104016
Dam: QUAIL ROOST ANN SPOTSWOOD 291548
13742.5 Milk, 686.6 Fat, Class F

GOLDEN HARVEST PRINCE MAXIM
A line-bred Maxim
Dropped: May 20, 1940
Sire: BOURNEDALE CHIEFTAIN 174538, A. R.
Dam: RIEGELDALE FLOWER 493702
14009.9 Milk, 773.8 Fat, Class AA
(Subject to approval).
This cow, sired by High Point Prince Maxim 104016, A. R., is also in the sale.

GOLDEN HARVEST MAXIM'S KATE
Dropped: July 8, 1939
Bred: January 23, to Chieftain's Royal.
Sire: BOURNEDALE CHIEFTAIN 174538
Dam: LONGWOOD KATHERINE 471992
12064.5 Milk, 592.95 Fat, Class C, 310 days on test

GOLDEN HARVEST MAXIM'S HOPEFUL 651603
Dropped: August 7, 1938. On test.
Bred: March 18, to Bournedale Chieftain.
Sire: QUAIL ROOST LUCKY STRIKE 227993
Dam: FARMHILL R. HOPE 442954
13276.1 Milk, 704.1 Fat, Class C

GOLDEN HARVEST MAXIM'S LOUELLA
Dropped: August 28, 1939
Bred: March 16, 1941, to Chieftain's Royal, son of Foremost Lidelia.
Sire: BOURNEDALE CHIEFTAIN 174538
Dam: RIEGELDALE MAXIM LOUISE 482726
12850.4 Milk, 536.8 Fat, Class C, 292 days on test.
Maternal sister to Klondike Katinka 453448, 13862.7 Milk, 691.0 Fat, Class GG, N. C. State Champion.

Inspection of the cattle is invited. Art Goedecke, Manager, will gladly show the herd.

For Catalogs Write

THE PATE SALES CO. • Kennett Square, Pennsylvania

Quality on Parade

ILLINOIS STATE SALE

Fourth Annual

October 6, 1941 • Elmhurst, Illinois

In the August 15 issue of the Journal we presented some of the fine entries coming from leading herds in Nebraska, Oklahoma, and Missouri. Here are a few that are coming from Illinois.

This STATE CHAMPION in Class EEE

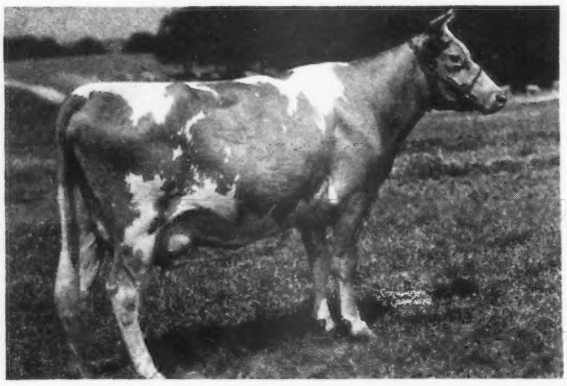

◀Leader's Bonnie of Malloy 510328, A. R.

9776.7 M., 454.9 F., Class EEE

A double granddaughter of Langwater Gardenius 178663, A. R., with 26 A. R. daughters.

Bred to Langwater Jonacre 268653

A Serviceable Son of This Outstanding Cow

Ambler's Chelly of Gwynllan 515531 ▶

11704.1 M., 650.2 F., Class FF

On retest, 183 days—7415.4 M., 411.34 F., Class D. Second highest record daughter of Green Meadow Ambler 199077, A. R.

Her son is sired by McDonald Farms Master 228214 with 22 A. R. daughters, he by Foremost Masterpiece 159266 and out of Supreme's Janice 356072 with 13717.5 M., 649.6 F., Class FF; 20012.5 M., 942.4 F., Class BB; 19618.6 M., 981.8 F., Class AA.

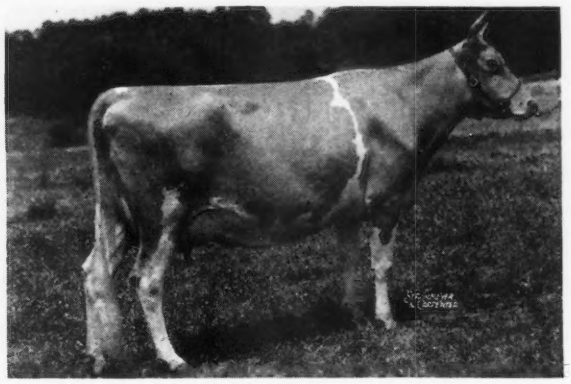

More May Rose Breeding Here

Lots of Quality

GREEN MEADS WENDY 553485
10586.6 M., 528.2 F., Class E
Sire: Langwater Plato 217317
12 A. R. daughters
Dam: Langwater Wendy 2d 439647
13594.7 M., 656.1 F., Class CC

Watch the Journal—Catalogs ready by September 15.

Managed by the

ILLINOIS GUERNSEY BREEDERS' ASSOCIATION

OMER L. BAUMGARTNER, *Field-Secretary* - WALNUT, ILLINOIS

Our Senior Sire . . . **Line-bred on a Langwater Foremost foundation.**

PRESENTING . . .

Klondike Privateer 222568

Dropped: JULY 18, 1934

"*PRIVATEER*" has 6 A. R. daughters. He is sired by Klondike Resolution 195015 (sire of 4 A. R. daughters with records up to 12888.6 lbs. milk, 604.0 lbs. fat, Class FF, more on test) that is out of that great cow, Klondike Gay Countess; 11865.9—609.1—GG (dam of 4 A. R. daughters, all with records over 560 lbs. fat, in immature classes). "Gay Countess" is a daughter of Foremost's Gay Lad 117256, A. R., a son of *Langwater Foremost.*

"*PRIVATEER*" is out of Klondike Beatrice 231488; 11984.8—556.4—G. She is a daughter of Appin's Glory 106674, A. R., and dam of 1 A. R. son, Klondike Gay Prince 165946, A. R. (sire of 13 A. R. daughters.)

DEFEND your breeding program with a young herd sire backed by generations of proved blood lines.

We offer "PRIVATEER" *sons out of A. R. cows. For sale at reasonable prices. Write us your needs.*

Parker Guernsey Farm

DUBLIN, GEORGIA

D. I. PARKER, *Owner* T. F. JOINER, *Herdsman*

FARM AT AUCTION

An Investment Opportunity

September 18, 1941, at 2 p. m., D. S. T.

The JOHN B. SEITZ FARM of 130 acres, ideal for a country estate and a splendid home. This farm is situated just off Route 15, 3 miles due South from Shiremanstown in The Cumberland Valley, partly in York and Cumberland Counties, six miles S. W. from Harrisburg.

Mr. Seitz has owned and farmed this place for 32 years, it is one of the most productive limestone farms of the section, growing splendid crops of all kinds, potatoes and alfalfa in particular.

Surrounded on three sides by the Yellow Breeches Creek it is an ideal stock farm.

Two splendid stone houses modernly equipped adorn the property. The farm home of 8 rooms was built in 1858. The barn is arranged for 40 cattle, 10 horses, two silos 175 tons capacity, corn cribs, hog houses, machinery sheds and other out-buildings are in the best of condition.

Deep well supplies an abundance of water.

For descriptive folder write

THE PATE SALES COMPANY

Kennett Square, Pa.

Caroline's King

Backed by generations of great producing matrons and proved blood lines

is rapidly proving his worth as a breeding bull:

Our Herd Sire:

CAROLINE'S KING 216520 ▶

Dropped: March 4, 1933

Sire: GREEN MEADOW CLINKER
6 A. R. Daughters average 11261.1—553.6.
He is a son of *Green Meadow Coronation King.*

Dam: VAN TROMP'S CAROLINE 256119
14224.8—749.5—AA
1 A. R. daughter.

Sire: Green Meadow Intrepid 101611
4 A. R. daughters average 13082.7—687.8. A son of Green Meadow Courageous.

Dam: Green Meadow Confidence 199413.
2 A. R. daughters including Confidence of Gayhead; 14757.8—679.3—DD.

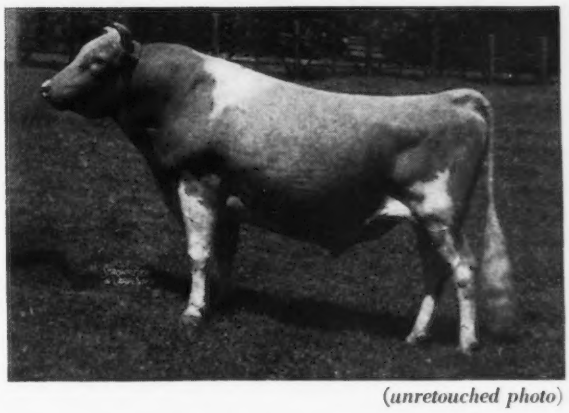

(*unretouched photo*)

A daughter of CAROLINE'S KING, now in the Maywood Farm Herd, Stillwater, Pennsylvania, owned by Carter Bache, has just completed a record of *14494.4 lbs. M., 724.2 lbs. F., Class D.*

We are using KING extensively and are pleased with the marked uniformity of his get. 30 daughters in the herd, his first are just freshening with great bodies and beautiful udders—25 cows in calf to him.

We are now in a position to offer a few young bull calves by* CAROLINE'S KING *out of A. R. cows.

WRITE US YOUR NEEDS

MT. ARARAT FARM • ***Port Deposit, Maryland***

DONALDSON BROWN, *Owner* VERE S. CULVER, *Manager*

Indiana's Tenth State Sale

Should be a Topper

The committee is determined that the quality of the animals accepted shall exceed that of any of the previous sales that have been so helpful in building a favorable reputation for Hoosier Guernseys.

State Fair Grounds, Indianapolis, Indiana

WEDNESDAY, OCTOBER 8, 1941

Plan now to attend.

Look for more details in the next Journal.

Send for catalog to

The Indiana Guernsey Breeders' Association

223 Life Building, Lafayette, Indiana

Two daughters and a granddaughter of

Foremost Valentine 237715

are consigned to two good Indiana Sales.

He is by May Royal's Valor 146509, A. R., outstanding son of Mixter May Royal 65203, A. R., and Emmadine's great lifetime producer, Valor's Charity 187201. His dam, Imp. Valentine's Betsy 177446, with 517.0 lbs. fat, Class C, has one A. R. daughter with 534 lbs. fat in Class BB, and is by Imp. Betsey's Rex of Ponchez 133484, A. R., out of Imp. Valentine's Princess of P. V. 175127 with 605.9 in Class F.

to the

Lafayette District Sale

September 15

an A. R. Daughter

GEORGELAND JANE 524982

Born: January 11, 1937

7613.3 lbs. M., 388.1 lbs. F., Class GHI
9774.8 lbs. M., 540.6 lbs. F., Class EHI

Her dam is a good daughter of Glenburnie Jason 189833, A. R.

Send to Lafayette for catalogs of both sales.

to the

Indiana State Sale

October 8

two good bred heifers

GEORGELAND LUCKY QUEEN 4TH 582010

is a beautiful daughter of Foremost Valentine 237715 out of a daughter of Glenburnie Galore 17th 142574 with 4 consecutive records at 8, 9, 10, and 11 years of age of 434.9, 437.9, 525.7, and 494.9 lbs. fat, all in Class AHI She will calve early in November to Glenburnie Jason 189833, A. R.—more in the September 15 Journal—here is a worth while heifer.

GEORGELAND FARMS • ***Lebanon, Indiana***

R. L. GEORGE, ***Owner***

27 of the 44 females

in the

Lafayette District Sale

MONDAY, SEPTEMBER 15, 1941

4-H Fair Grounds :: Lafayette, Indiana

will be cows in milk or springing two-year-olds. Thirteen have immature records made on twice-a-day milking that average right at 400 lbs. fat.

There will be eight bred heifers, three open yearlings, and seven good heifer calves. One bull has been accepted —by a proved sire and out of a well-tested brood cow.

WRITE FOR CATALOGS TO

The Lafayette District Guernsey Breeders' Association

223 Life Bldg., Lafayette, Indiana

Consigns

SIEBWAY

SEVEN GOOD FEMALES

TO GOOD TWO SALES

to the Lafayette District Sale

at LAFAYETTE, September 15, 1941

Two daughters of *Gayoso Margaret's Patrician 215118, A. R.*, both due with their first calf in September. The three-quarter sister of one was one of the nice things in last fall's State Sale.

One daughter of *Kenfleur's Dicta Quad 222091, A. R.* Born: April 5, 1937. D. H. I. A. record of 449.8 lbs. fat. Due with third calf September 13.

Two daughters of *Telfer's Searchlight 213128*, both fresh with first calf in July. Both starting much like their half-sisters that have already made 400 lbs. fat or over in D. H. I. A.

to the Indiana State Sale at Indianapolis, October 8, 1941

Another Two-Year-Old

SIEBWAY BELL'S BEDA 615524

Due September 10. Sired by a son of Langwater Alexander 202052, A. R. Her two maternal sisters have 12183.9 lbs. M., 565.4 lbs. F., Class G., 8050.0 lbs. M., 471.1 lbs. F., in 320 days in D. H. I. A. as a two-year-old.

An Outstanding Young Cow

SIEBWAY HENRIETTA 535718

Born October 1, 1937. Two-year-old, D. H. I. A. record 8547 lbs. M., 446.9 lbs. F. She is another daughter of Telfer's Searchlight 213128. Her full sister, Nellie of Springbranch 508164, is one of the top cows consigned to the Lafayette Sale by Roscoe Tucker, with 394.7 lbs. F., in D. H. I. A. Their dam has 380.4 lbs. F., Class DDD.

Catalogs from

223 LIFE BLDG., LAFAYETTE, INDIANA

Address farm inquiries to

EMIL J. SIEBENTHAL, WOLCOTT, INDIANA

MAYWOOD FARMS

Bang's Certificate 1236
T. B. Accredited

Stillwater, Columbia County, Pennsylvania

Home of . . . LANGWATER MAYWOOD 204887, A. R.

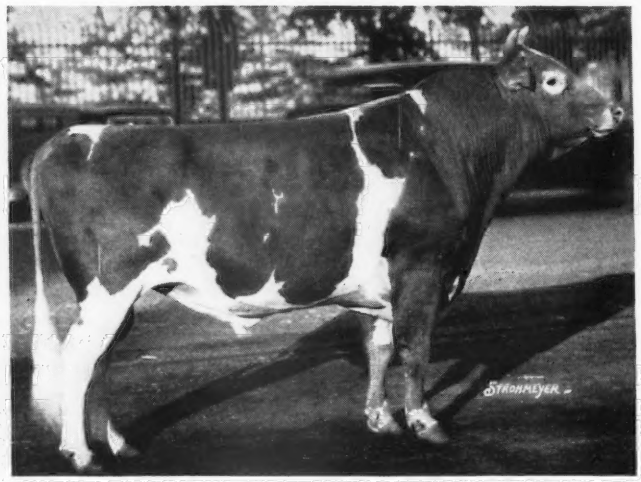

Sire:
LANGWATER MERRYMAKER
166128, A. R.

Dam:
LANGWATER CONSORT 2D
244741, A. R.
13767.1—676.6—D

1 A. R. daughter, 2 A. R. sons

"MAYWOOD" was Senior and Grand Champion at the 1936 N. Y. State Fair and Senior and Grand Champion at the 1937 Pennsylvania Show. *His get was first at both of these fairs.*

Production . . .

	Milk	*Fat*	*Class*	*Total No. Milkings*
MAYWOOD DAISY 429741	12643.2	518.1	GHI	1045
MAYWOOD SUE 429740	12105.3	510.5	GHI	973
MAYWOOD GYPSY GIRL 438011	10726.2	428.8	GHI	820
MAYWOOD DELIGHT 444730	12380.8	547.8	G	893
MAYWOOD QUEENIE 444727	11367.7	499.5	G	1094
MAYWOOD HARRIET 478872	14705.2	671.7	EHI	1095
	12853.1	568.7	GG	941
QUEEN OF MAYWOOD 471321	11741.9	469.0	G	1093
MAYWOOD LADY ANN 461268	9966.5	486.4	F	1062
MAYWOOD JOSIE 478871	12082.3	541.8	G	1062
MAYWOOD DONNA 500532	13416.1	534.8	G	1095
MAYWOOD EMBLEM 2D 568378	12273.5	563.5	GHI	1095
MAYWOOD JEAN 513036	11742.6	493.5	GHI	1095
MAYWOOD GOLDEN GIRL 568380	12026.9	514.5	GHI	1095
MAYWOOD NORA GALLI 2D 568381	12030.9	563.9	GHI	1095
MAYWOOD PEARL 568379	11947.1	549.0	GHI	1095
MAYWOOD DAISY FLOSSIE 568383	10469.3	511.3	GHI	1095
AVERAGE	12028.2	527.8	All immature.	

On a mature equivalent basis, 3 milkings daily, Maywood's first 12 A. R. daughters average 15212 lbs. M., 654 lbs. F. The first ten dam-daughter pairs show an increase of 3148 lbs. M., 61 lbs. F., of the daughters over their dams.

Line-bred "MAYWOODS" are now available.

Also - a few choice females. Write or wire today.

CARTER BACHE, OWNER — C. D. BRIGHT, HERD MANAGER

Two Choice Steadfast - Cavaliers for Sale

Sired by our Herd Sire . . . **FLORHAM JUPITER 185818, A. R.**

A bull that is rapidly making his mark as a sire of *Production.* He is the sire of 18 A. R. daughters including the Missouri State Champion with 802.8 lbs. F., Class D. Another "Jupiter" daughter is just finishing in the Craiglan Farm Herd, Perkasie, Pa., with close to 800 lbs. F., another will make about 700 lbs. F., and two-year-olds are finishing with up to 64 lbs. F.

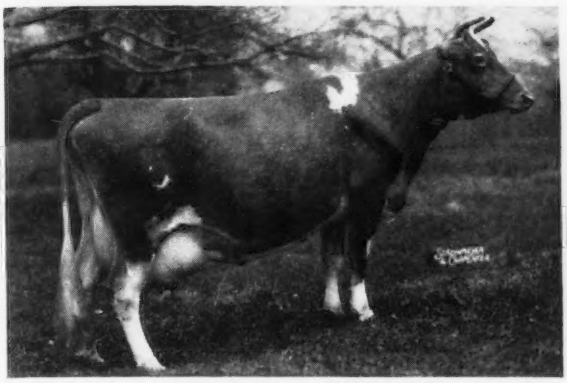

Fritzlyn Madeline 375142, A. R.

One is out of FRITZLYN MADELINE 375142, A. R.

11749.4—560.0—GG
14102.7—667.2—AA
14174.2—671.2—AA
1 A. R. Daughter

Her son, by "Jupiter," dropped April 12, 1941, is now for sale. Write for price and complete pedigree on her son—FRITZLYN MADELINE'S JUPITER 299899.

Also for sale at this time . . .

Fritzlyn Easter Jupiter 299898

Dropped: FEBRUARY 2, 1941

A son of "Jupiter" and out of Fritzlyn Foremost Easter Lily 458115. A daughter of Cosquay's Foremost 128093, A. R., with a record of 12841.9—669.4—C.

They are both reasonably priced.

Complete pedigree and information gladly submitted upon request.

FRITZLYN FARMS • *Pipersville, Pennsylvania*

WILLIAM F. FRETZ, *Owner* — *Federal Accredited 43770* — *Bang's Free Certificate 485* — G. E. LEWORTHY, *Manager*

EDISTO FARMS • Denmark, South Carolina

CONSIGNMENT TO FALL SALES

To Annual Southern Guernsey Sale

12 o'clock, September 15, 1941 - - Columbia, S. C.

KADI'S ELOISE 516282
10016.3 lbs. M., 505.4 lbs. F., Class G
Sire: KLONDIKE KADI 228740
Dam: RAIDER'S ELOISE 326195
12250.7 lbs. M., 579.2 lbs. F., Class AA

EDISTO FARM'S KING 289348
Sire: KLONDIKE KADI 228740
Dam: BARON'S EUGENIA 369533
12781.4 lbs. M., 709.1 lbs. F., Class GG
17304.5 lbs. M., 760.6 lbs. F., Class A

"KADI'S" first five A. R. daughters average 10974.2 lbs. M., 555.2 lbs. F., Classes G and GG.

To FLORIDA-GEORGIA GUERNSEY SALE

September 23, 1941, Lake City, Fla.

FOREMOST EVA OF EDISTO FARMS 530252
9828.4 lbs. M., 488.7 lbs. F., Class GG
Sire: VALOR'S FOREMOST 201831, A. R.
Dam: LADY OF EDISTO FARMS 430841
10286.6 lbs. M., 461.2 lbs. F., Class GG.

To CHESTER COUNTY SALE

September 16, 1941, Chester, S. C.

EDISTO FARM'S SOLOMON 295661
Sire: QUAIL ROOST FOREMOST 240526
Dam: JEWELLER'S SARAH 311961
9697.3 lbs. M., 512.4 lbs. F., Class G
13325.6 lbs. M., 703.5 lbs. F., Class A

T. B. and Bang's Accredited

J. B. GUESS, JR., Owner — O. H. SHARPE, Manager

Craiglan COWS ARE PRODUCING

Our Cows on A. R. Herd Test Averaged in June, 1174.9 lbs. M., 56.53 lbs. F.

	Milk	*% B. F.*	*Fat*	*Days on Test*
Chenar's Crusader's Cherry 523111	1246.2	4.20	52.34	210
Florham Lucky Girl 555914	1116.7	5.18	57.85	223
Fritzlyn Jupiter's Gemini 449919	1181.4	5.46	64.50	267
Golden Selina of Gwynllan 494948	1449.3	4.01	58.12	97
King Midas' Diva of Craiglan 595184	881.0	5.66	49.86	267

The above cows are being bred to Florham Countryman 281111 (Langwater Country Gentleman 141686, A. R.—Florham Diana 192548, 14500.5 M., 868.2 F., Class A).

T. B. and Bang's Accredited

WALTER CRAIG
Owner

W. A. VAN SLAMBROUCK
Herd Manager

Craiglan - R.F.D.2
Perkasie, Pennsylvania

9th Annual Virginia State Sale

With Consignments from Breeders in Georgia, North and South Carolina

TUESDAY, OCTOBER 28, 1941

(The day after Sherwood Forest Dispersal)

Virginia State Fair Grounds, Richmond, Virginia

Consignors will include

A. L. Brown, Clear Springs Farm, Concord, N. C.
Thurmond Chatham, Klondike Farm, Elkin, N. C.
Otto Civil, Foxdean Farm, Midlothian, Va.
Dr. L. B. Compton, Eliada Orphanage Farm, Asheville, N.C.
C. N. Elam, Graceland Farm, Clayville, Va.
Dr. J. M. Gouldin, Windsor Farm, Tappahannock, Va.
H. E. Hutcheson, Fiddler's Green Farm, Gloucester, Va.
F. E. Lykes, Milton Farms, Arden, N. C.
M. Henderson McComb, Stuart's Draft, Va.
John Alger, Broadway, Va.
Miss Florence Osborne, Garden Creek & Haywood Farms, Canton, N. C.
W. B. P. Pitts, Passing, Va.
Dr. J. C. Rawls, Franklin, Va.
B. D. Riegel, Riegeldale Farms, Trion, Georgia.
Nicholas Roosevelt, Gippy Plantation, Moncks Corner, N. C.
Miles Shore, Grassy Grove Guernsey Farm, Cycle, N. C.
Dr. H. H. Trout, Summerdean Farm, Roanoke, Va.
C. C. Vaughn, III, Homestead, Franklin, Va.
Clarence Whissen, Broadview Farm, Broadway, Va.

It is expected that a Virginia State Herd will show at the National Dairy Show at Memphis. The majority of the cattle in this Herd will be sold in the Virginia Sale or the Sherwood Forest Dispersal.

SALES COMMITTEE:

William H. Gould, Burkeville, Va.
Stewart Rivers, Fredericksburg, Va.
Clarence Whissen, Broadway, Va.
Bruno Wittig, Portsmouth, Va.

FOR CATALOGS WRITE

LOUIS McL. MERRYMAN & SONS • SPARKS, MARYLAND

WAUKESHA COUNTY

GUERNSEY BREEDERS' ASSOCIATION ❖ Founded 1906

Waukesha bred Guernseys have been sold from Vermont to Nevada. During the month of June 159 head of Waukesha County Guernseys were sold.

ILLINOIS.....54	NEBRASKA.....30	KENTUCKY.....10
VERMONT.....42	WISCONSIN.....20	NEVADA..... 3

Still available—a plentiful supply of good registered females as well as good grades—also for sale, several promising young bulls.

Address inquiries to: DELBERT H. KINGSTON, *Secretary and Field-man*, WAUKESHA, WISCONSIN.

BEULAH LANE FARM

T. B. Accredited 4955 *Bang's Certificate 26471*

On Highway (U. S. 15)

Lake Beulah ● Wisconsin

Present... **Our Senior Sire**

LIBERTY'S TEMPLAR

7 nearest dams average 11995.2—647.0. He was Grand Champion, Waukesha County Show, 1939; 2nd 3-year-old, Wisconsin State Fair, 1939.

Sire: AIYUKPA L. MARMION, A. R.

Dam: LIBERTY'S MARIGOLD—10166.1—505.5—AA

Ancestry . . . Close up—GOLDEN CORONET OF JEAN DU LUTH—SHUTTLEWICK LEVITY.

Our Junior Sire

BEULAH LANE FERN'S ALEXANDER

Dropped: December 24, 1939

5 nearest dams average 15785.8—782.1

Sire: LANGWATER ALEXANDER, A. R., is a full brother to Langwater Moonflower with 984.4 lbs. F., Class A. He was top animal sold in the 1939 Starr Farm Sale.

Dam: ELM ROW POLLYANN'S FERN

12045.2—521.5—G 14470.0—620.5—CC

Highest tested daughter of Haven Hills Fashion, A. R. We are offering a choice "Templar" son out of an A. R. dam.

Write for price and pedigree.

E. A. SWENDSON, *Owner* DICK SWENDSON, *Manager*

Fortify your herd with a bull backed by generations of proved inheritance

FOR SALE **- Bull calves out of A. R. dams and sired by ...**

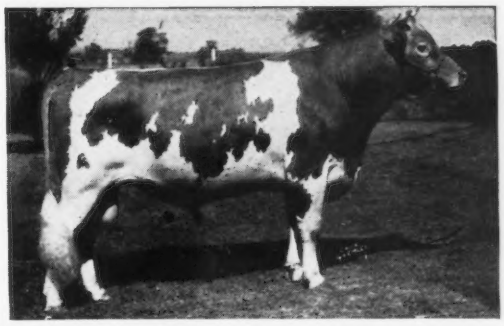

OUR HERD SIRE - Green Meads Splendor

He is a full brother to Green Meads Lady Wilma 13864.0—661.9—GG. Sire: LANGWATER COUNTY SQUIRE that has 9 A. R. daughters that average 13112.7—653.7 as two-year-olds. Dam: GREEN MEADS QUEEN WINONA 13981.7—700.3—GG. She is by Langwater King of the Meads and out of the great brood matron, Green Meadow Wistaria 15963.9—807.8—A. **Now is the time to Add a Little Splendor to your herd.**

James H. Murphy Burlington, Wisconsin

Our Guernseys are backed by 4 Generations of Proved Blood Lines

"Gladiator" and "Sun-Up" are half-brothers, both being sired by Langwater Waldorf. "Financier" is a grandson of "Waldorf."

In 1932 . . . We selected Boulder Bridge Gladiator 198841, A. R. Today—His daughters have demonstrated their ability at the pail—in the show ring—and at public auction. WE ARE PROUD OF THEM and cordially invite you to stop in and see our GLADIATORS.

In 1935 . . . We purchased Boulder Bridge Financier.

In 1938 . . . We again returned to Boulder Bridge and this time selected Boulder Bridge Sun-Up 212903.

In 1940 . . . Our 4th line-bred Boulder Bridge sire—a son of Boulder Bridge Matchmaker 259502 and out of Boulder Bridge Esther, a Caumsett Harvester daughter with 12035.4 lbs, M., 632.5 lbs. F., Class AA.

Buy the benefits of 4 consecutive generations of proved breeding.

STOCK OF THIS BREEDING FOR SALE

Federal Accredited *Bang's Free 491*

Charles J. Mitchell & Son

Waukesha - - Wisconsin

Two new bulls now head our herd

● BOULDER BRIDGE ATHLETE

A champion that is sired by a Champion out of an A. R. daughter of a champion.

Sire: WYEBROOK MATCHLESS

Grand Champion at the 1936 National Dairy Show. He is sired by Langwater Philosopher out of Green Meadow Content.

Dam: BOULDER BRIDGE GOVERNESS

A 525.8 lbs. F., Class GG daughter of Langwater Waldorf. Grand Champion, National Dairy Show, 1921.

● FOX'S ALERT OF WAUKESHA

Sire: LANGWATER JONACRE. He by Langwater Alert that is by Langwater Pharaoh out of Langwater Lively. Jonacre is out of Langwater Merriment that is by Langwater Countryman out of Shuttlewick Queen of Joy.

Dam: FOREMOST OLECTRA

10174.2—550.0—F

On retest and should make between 750 and 800 lbs. F., in Class D. She is sired by Foremost Pre-eminent (a son of Royal Supreme) and out of an A. R. daughter of Foremost's Bell Buoy.

We are still offering a few choice bull calves by ST. JAMES PHILOSOPHER'S VERNON (a son of Langwater Philosopher). Write us your needs.

Federal Accredited B-501 *Negative to Bang's Cert. 10000*

F. E. FOX & SON Waukesha, Wisconsin

THE GUERNSEY CAPITAL OF AMERICA

Sixth Annual

Southeast Kansas Guernsey Cattle Sale

Parsons, Kansas • Thursday, September 25, 1941

45 FEMALES • 8 BULLS

The Southeast Kansas Guernsey Cattle breeders are offering in their Sixth annual sale a very fine collection of foundation animals out of good families with excellent type and good production records. All animals are free from T. B., Bang's and Mastitis.

Consignors to the sale include:

MEADOW LODGE FARMS, Oklahoma City, Okla.
TOM COOPER, Ardmore, Okla.
MORT WOODS, Ardmore, Okla.
J. B. HARDEN, Ponca City, Okla.
AL GEURKINK, Ardmore, Okla.
ST. ALBANS FARMS, Becker, Mo.
PARMINTER & SONS, Lockwood, Mo.
PENNEY & MATHENY, Gallatin, Mo.
L. E. VAUGHN, Webb City, Mo.
VICTOR PETERS, Keokuk, Iowa
GERALD M. JENKINS, Wichita, Kansas
M. M. BEACHY, Hutchinson, Kansas
W. L. SCHULTZ, Durham, Kansas
DR. L. G. JAEGER, Hillsboro, Kansas
HARLAN GREEN, Walnut, Kansas
CARL SCHOENHOFER, Walnut, Kansas
W. W. ROOT, Fort Scott, Kansas
J. LEONARD FOX, McCune, Kansas
GEO. F. SAMP & SON, McCune, Kansas
JAMES DUNKIN, Columbus, Kansas
FEESS DAIRY, Parsons, Kansas
SUN FARMS, Parsons, Kansas

Sale begins at 12 o'clock noon.

Trucks and shipping facilities available.

For Catalog Write:

Southeast Kansas Guernsey Breeders Association

LESTER COMBS, Secretary, PARSONS, KANSAS

TARBELL FARMS GUERNSEYS

Federal Accredited 76812 — *N. Y. S. Negative Approved R24*

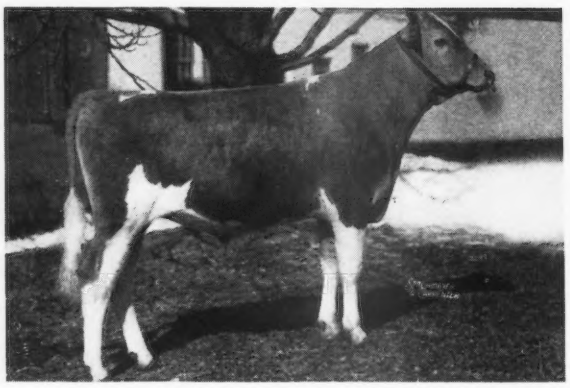

***Present* - OUR JUNIOR HERD SIRE**

◀ Rockingham Proud Prince
284713

Sire: ROCKINGHAM PRINCE HOLLISTAR 199981, A. R.
22 A. R. Daughters, others on test.
2 over 800 lbs. fat, 6 over 700 lbs. fat.
Sire: Rockingham Sailor Prince 170277, A. R.
Dam: Rockingham Twilight 316681
16726.5—845.1—D

Dam: ROCKINGHAM ULTRA CHARM 509611, A. R.
11374.5—640.2—FF
11695.6—692.3—BB
Sire: Rockingham Ne Plus Ultra 165452, A. R.
Dam: Imp. Charmeuse of Ponchez 253818, A. R.
19158.5—1057.8—A
4 A. R. Daughters

PROUD PRINCE carrying 37½% of the blood of Langwater Holliston 28055, A. R., was purchased to mate with the daughters and granddaughters of two of our great proved sires; May Royal's Holliston 130308, 107 A. R. daughters (sire: Mixter May Royal 65203, dam: Rockingham Maid 94933, one of the highest producing daughters of Langwater Holliston) and Rockingham Brilliant's Slogan 145416, 27 A. R. daughters, a double grandson of Langwater Holliston.

DINSMORE FARMS of Dinsmore, Florida, are using Rockingham Ultra Hollistar 253565, a full brother to Proud Prince, for a Holliston-May Royal cross and they say, "Many of the smoothest heifers in our herd today are daughters of 'Hollistar'."

WE HAVE several attractive sons of Proud Prince for sale out of high record cows of Holliston breeding. They all show great vigor combined with excellent type and are most promising.

Pedigrees and full particulars gladly furnished on request.

Visitors Always Welcome

TARBELL FARMS — Smithville Flats — Chenango County — New York

LOUIS MERRYMAN'S

35TH

Semi-Annual Sale

Monday, October 20, 1941

MARYLAND STATE FAIR GROUNDS
TIMONIUM, MARYLAND

★

Inspections are now being made by Louis McL. Merryman, Jr. As usual bulls of serviceable age from high record dams and cows, fresh or near fresh, will be featured. Anyone wishing to consign outstanding young bulls or *young sound* heavy producing cows,

please write

LOUIS McL. MERRYMAN, JR.
Sparks, Maryland

DAISY CATTLE MARKER

Patent Pending

Priced within the reach of every breeder. This marker is very attractive. In applying this one piece marker it is only necessary to place the chain around the neck or horns of the cow. See cut for locking.
No. 17 Daisy Cattle Marker with 23-inch chain for the horns. Brass plated.
Price $6.50 per doz. Post-paid complete.
No. 18 Daisy Cattle Marker, when used around neck, a 36-inch chain is furnished. Brass plated.
Price $7.00 per doz. Post-paid complete.
Standard numbers are stamped 1 to 150, others stamped as per order.
Sample mailed anywhere in United States for 60 cents to cover handling and postage.

Manufactured by

Golden Arrow Farms
Box 7, HUNTINGTON, INDIANA

Chedco Farm

Four Daughters of

CHEDCO CORONATION KING 241118

Inquiries invited in regard to his sons.

C. E. COTTING

50 Federal St., Boston, Massachusetts

Guernsey Pedigree Specialists

Established in 1915

Two color typewritten or ditto pedigrees, one copy up to several hundred on blanks for loose-leaf herd registers or on blanks not punched for covers for surplus stock for sale.

CATALOGUES FURNISHED FOR AUCTION OR PRIVATE SALES.
MOUNT HOPE PRECISE OR COMMERCIAL OR OTHER
TYPES OF INDEXES PREPARED.
DAM-DAUGHTER COMPARISONS FIGURED.

Price Schedule

Number of Ancestors	Size of Blank	Typewritten (Two color) 1 copy	Ditto (Two color) 15 copies	Ditto (Two color) 30 copies
14	8½" x 11"	$ .75	$1.00	$1.25
14	14" square	1.00	1.25	1.50
30	14" x 16"	1.35	1.75	2.00
30	4¼" x 7¼"	.75	(pocket loose-leaf)	
62	14" x 17"	2.25	2.50	2.75
124	17½" x 23½"	4.00	(On Cardboard, Suitable for Framing)	

NOTE: On all ditto pedigrees, 15 or 30 copies, there is no additional charge for master copy. NOTE: Special prices quoted on total number of animals in herd on loose-leaf, 30 and 62 ancestor blanks.

In ordering pedigrees, please furnish name and herd book number and date of birth of animal to be pedigreed, as well as name and herd book number of sire and dam and grandsire and grandam on both paternal and maternal sides.

Send for samples and prices direct to

Ithaca Sales and Pedigree Company
513 NORTH TIOGA ST., ITHACA, NEW YORK
Telephone 3522

In the

Third New Jersey State Sale

Saturday, October 11, 1941, Trenton, New Jersey

45 Entries have been selected by the Sales Committee composed of J. P. Broadhurst, Gordon Hall, and M. G. Seath, all nationally known judges.

FROM GLENBURNIE eight were selected including the great young cow, GLENBURNIE PRINCESS HERA 3D (see last Journal ad) her seven stablemates are. . .

Glenburnie Joyous 569746
Dropped November 24, 1936, calved June 26, 1941.
11365.6 lbs. M., 523.0 lbs. F., Class EE
(Held for registration of calf).
Sire—Glenburnie Laird 205700, he by Imp. Dunwalk Lad 113342.
Dam—Glenburnie Joy 2d 496883
12002.5 lbs. M., 626.0 lbs. F., Class F.
She a double granddaughter of Dunwalk Lad.

Glenburnie Joyous 2d 673004
Dropped March 20, 1939, due August 8, 1941.
Sire—Gwynllan Independent 251509
Dam—Glenburnie Joyous 569746, above

Glenburnie Jessie 590584
Dropped March 31, 1937, due September 16, 1941.
12712.8 lbs. M., 618.9 lbs. F., Class E
(Subject to final verification and approval).
Sired by a son of Imp. Dunwalk Lad out of his double granddaughter.

Glenburnie Sara 628194
Dropped November 6, 1937, calved August 1, 1941.
10531. lbs. M., 592.1 lbs. F., Class FF
Sire—Glenburnie Prophet 249542
Dam—Saracoy 528722, 541.9 lbs. F., Class GG, she by Pencoyd Crusader 126189, A. R.

Ashland Lady Benita 463837
Dropped August 18, 1935, bred June 22, 1941.
On test in Class A, 194 days, 8628.9 lbs. M., 342.39 lbs. F.
Sire—Glenburnie Laird 205708
Dam—Ashland's Springtime Betty 214871
8660.8 lbs. M., 361.4 lbs. F., Class AHI

Glenburnie Clover 2d 673011
Dropped July 27, 1939, due October 13, 1941.
Sire—Prince Haro 262087
Dam—Glenburnie Clover 597925
On test in Class F, 324 days.
11818.5 lbs. M., 511.19 lbs. F.

Glenburnie Gold Maid 673008
Dropped May 5, 1939, due November 10, 1941.
Sire—Gwynllan Independent 251509
Dam—Out of Glenburnie Golden 3d
671.3 lbs. F., Class G, she out of old Glenburnie Golden 238419.

FROM MR. AND MRS. PAUL MOORE
A daughter of Convent Thor due September 30 and the splendid young cow, THORN OF WALNUT GROVE 517967, dropped January 20, 1937, due August 23, 1941.
Record—11452.8 lbs. M., 603.5 lbs. F., Class GG
Sire—Thornton's Broker 220344
Dam—Princess of Walnut Grove 428656
11049.6 lbs. M., 507.6 lbs. F., Class G

FROM SAM EVANS
Two 2-year-olds, one due in January sired by Hardwick's Count 229713, full brother to Hardwick's Royal 207097.
Dam—Maxwelton Juliette 382177
10399.6 lbs. M., 538.6 lbs. F., Class AA.

FROM MULHOCAWAY FARM
The outstanding two-year-olds of Butterfat breeding.

Horse Shoe La Miriam 581653
Dropped March 1, 1939, due August 23, 1941
Sire—Hilltop Butterfat General 189154
Dam—Mary of Meadow Springs 463912

Mulhocaway Butterfat Miriam 602644
Dropped September 8, 1939, due December 22, 1941.
Sire—Hilltop Butterfat 192478
Dam—Fallbrook Marion 481618
8862.4 lbs. M., 461.7 lbs. F., Class AAA

FROM E. T. TOMLINSON
Two 2-year-olds, both due in September, one by a grandson of Glenburnie Golden 238419, whose dam, Glenburnie Evangeline 238419, has 8639.1 lbs. M., 579.9 lbs. F., Class G. The other by a grandson of Mixter Hardwick, A. R., whose dam has 419 lbs. F., Class AHI.

The Committee has endeavored to select and succeeded in getting the majority of the entries fresh at or near sale time so that their usefulness will be fully apparent with immediate profit returning on the investment.

FOR CATALOGS WRITE . . .

THE PATE SALES COMPANY, Kennett Square, Pennsylvania

We are consigning to

Salley's Sale, Columbia, S. C., Monday, September 15

A DOUBLE MAJESTY, RIEGELDALE EMORY'S DARWIN. Sire, RIEGELDALE MELBA'S EMORY 254801; dam, RIEGELDALE MAJESTY'S BLUEBELLE 588670, on test in Class G and should finish with approximately 575 lbs. fat; second dam has 14973.8 M., 660.6 F., Class AA. This calf, born March 27, 1941, is a splendid individual and, we believe, merits your consideration if you are interested in a herd sire.

Three A. R. cows: RIEGELDALE VIKING'S JANIE 519871 (9657.1 M., 470.0 F., Class GG), RIEGELDALE ANCHOR'S ISABELLE 569693 (9343.9 M., 456.2 F., Class GG), RIEGELDALE ACTOR'S ROSITA 530506 (8867.0 M., 449.7 F., Class GG), and a bred heifer, RIEGELDALE RENOWN'S BARONESS 624801, a daughter of Gayoso Renown 209202, A. R.

For catalog write

GEORGE B. SALLEY, RIVELON FARM, ORANGEBURG, SOUTH CAROLINA.

Chester County S. C. Guernsey Cattle Club Sale, Chester, S. C., Tuesday, September 16

A Maxim Valor Bull, RIEGELDALE EMORY'S CLIMAX (ready for service). Sire, RIEGELDALE MELBA'S EMORY 254801; Dam, FRIENDSHIP V. C. ITCHEN 522748, (11669.3 M., 632.7 F., Class EE). A line-bred Steadfast cow, RIEGELDALE ACTOR'S ALICE 535510 (11129.6 M., 510.1 F., Class GG). This is a splendid four-year-old cow, straight as a string, with dairy temperament written all over—a foundation cow of real merit.

For catalog write

M. C. CRAIN, Secretary, CHESTER COUNTY GUERNSEY CATTLE CLUB, CHESTER, SOUTH CAROLINA.

The Florida-Georgia Sale, Lake City, Florida, Tuesday, September 23

Another Maxim Masterful, RIEGELDALE EMORY'S MASTERFUL. Sire, RIEGELDALE MELBA'S EMORY 254801; Dam, VALKYRIE DELPHINIUM 371691 (12742.6 M., 622.4 F., Class A), dam of 1 A. R. daughter, Riegeldale Viking's Isabelle 547505 (11828.0 M., 601.5 F., Class GG). Whoever buys this calf will be getting into one of our good families.

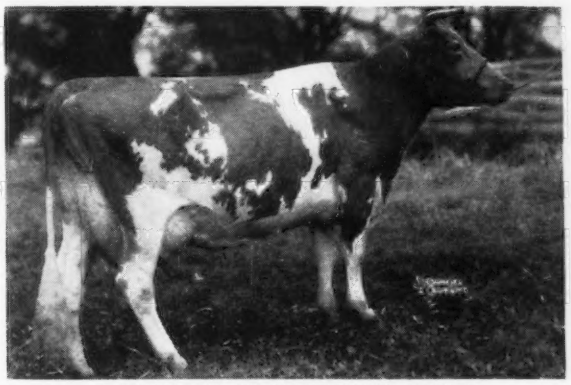

VALKYRIE DELPHINIUM 371691

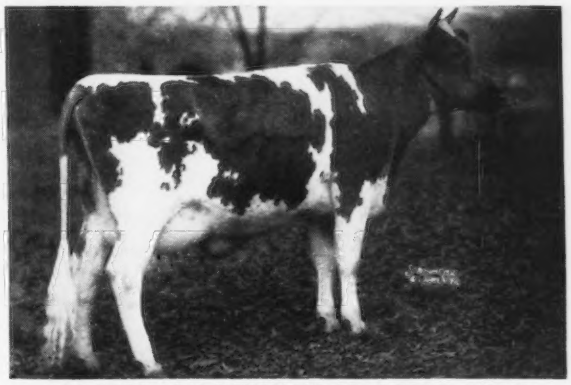

RIEGELDALE VIKING'S ISABELLE 547505

Three A. R. cows, RIEGELDALE ANCHOR'S JEAN 496926 (11129.0 M., 570.9 F., Class FF), RIEGELDALE RENOWN'S ELLA 496925 (10245.8 M., 494.0 F., Class EE), RIEGELDALE DUGALD'S ELIZA 547508 (7521.7 M., 379.7 F., Class G), and a bred heifer, RIEGELDALE VIKING'S BRITA 619654, a daughter of Quail Roost Maxim Viking 215830, A. R.

For catalog write

N. W. Green, Secretary, Florida Guernsey Cattle Club, DeLand, Florida.

Visitors Always Welcome

RIEGELDALE FARMS • TRION, GEORGIA

35 miles south of Chatanooga, Tennessee, Federal Highway No. 27

Federal Accredited for T. B. Certificate No. 48722

RALPH W. COARSEY, *Manager*

State Accredited for Bang's Certificate No. 90

Consignments . . . Three Southern Sales

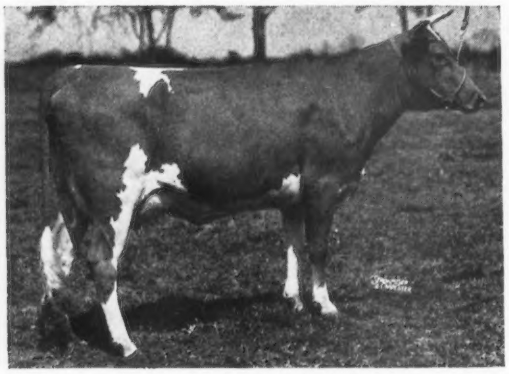

Butler Island Foremost's Bell 395691

9428.5—511.5—E, 11565.3—642.8—B
A three-quarter sister to Foremost Prediction 212227 whose Get of Sire has been undefeated for two years.

To Chester, S. C. Sale, September 16.

◀ ***Her Son*** **Dinsmore Belfry 301690**

Born January 28, 1941.
Full brother to: Butler Island Foremost Leonard 249861, W. C. Whitner, Rock Hill, S. C., Butler Island Bellringer 265715, W. B. Stringfellow, Chester, S. C., Dinsmore Bellboy 285000, Berry Rigdon, Tifton, Georgia.

To Florida-Georgia Sale, Lake City, Fla., September 23.

Sired by two grandsons of Maxim of Linda Vista 42270:

1. **Dinsmore Medico Jewel 603742.**
   Sire: Quail Roost Maxim's Medico 211635.
   Dam: Jewel of Craigcrest 385390.
2. **Dinsmore Proud Frances 561138.**
   Sire: Sapeloe Proud Victor 180117.
   Dam: Brooklandwood Miss Towson 204920.

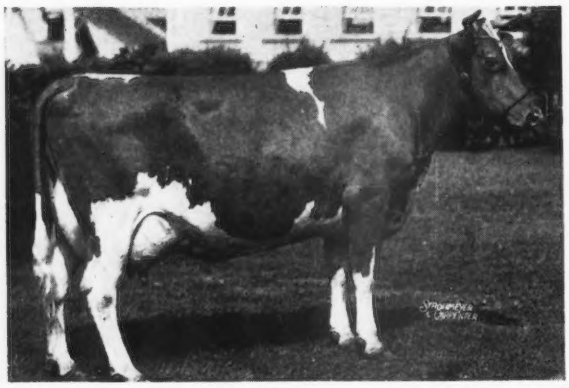

Quail Roost Maxim's Christine 374884, A.R.

12855.4—736.0—E, 12034.0—660.8—CC
12393.5—672.8—A, 14437.8—741.9—AA
4th prize aged cow, N. D. S., 1938. Member all-American Get of Sire, 1938.

To Southeastern Quality Sale, Columbia, S. C., Sept. 15.

◀ ***Her Granddaughter***
Dinsmore Maxmost Alice 656274

Born September 5, 1940.
She is out of a daughter of Quail Roost Lucky Strike 227993.

Also Consigned

Butler Island Golden Lustre 574302.

Born September 30, 1938.
Sire: Quail Roost Golden Maxim 251278.
Dam: Shahrazad 406241, (a daughter of Foremost Captain 199725, A. R.)

Federal Accredited 57790 J. B. LANOUX, *Herdsman* *State Bang's Free 40*

DINSMORE FARMS • Dinsmore, Florida

10 Miles North of Jacksonville, Near U. S. 1

V. C. JOHNSON EARL A. JOHNSON CHARLES F. JOHNSON BRADY S. JOHNSTON

T. B. Accredited 37946 *Bang's Free Accredited No. 1369*

EDEN PLAINS FARM

Our herd was established in 1918. Now numbers 90 head and is headed by FISHKIN VAGABOND—a son of Langwater Vagabond 231275 (a bull that is making breed history at Antietam Farm) and out of Bloomfield Fishkin 461368, A. R.—a former State Champion.

YOUNG STOCK FOR SALE AT ALL TIMES.

Write us your needs. Visitors welcome at all times.

Route 4 • Hagerstown, Maryland

MARTIN W. SHOWALTER, OWNER

MT. LOGAN FARM

"Steadfast" Breeding

Our Senior Sire . . . FRANCHESTER ROYALIST
(Daughters now on test)
Sire: Langwater Reflector, A. R. (A son of Langwater Pharaoh) Dam: Kenilworth Ada's Sister. 12586.6—672.9—B, 3 A. R. daughters.

Our Junior Sire . . . CORONATION ARROGANT
(His first calves are now available)
Sire: Coronation Count. A son of Green Meadow Coronation Prince. Dam: Coronation Amity, A. R. A daughter of Green Meadow Hornet that is by Green Meadow Coronation King.

Follow the Arrogant-Royalist Cross

Stock of this breeding is usually available.

Mr. & Mrs. M. D. Vaughan, Owners
L. M. Vaughan, Herd Manager

Chillicothe, Ohio

50 Guernseys at Auction 50

FRIDAY, OCTOBER 10, 1941, at Goshen Fair Grounds

SPONSORED BY THE ELKHART COUNTY GUERNSEY BREEDERS

20 Cows either fresh or close up.

15 Bred heifers, most of them will freshen this fall.

12 Open heifers and 6 Bulls.

FROM T. B. ACCREDITED AND BANG'S FREE HERDS

All cows in sale have either records or are on test. We have cows with records up to 700 lbs. butter fat.

Elkhart County is noted for its high producing Guernseys.

The following is a statement by C. M. Cummings, Advanced Register Division of the American Guernsey Cattle Club:

The average of 409 A. R. records, completed and approved in Elkhart County, is 519.9 lbs. butter fat.

The average of 98 H. I. records, completed and approved in Elkhart County is 450.9 lbs. butter fat.

All cattle are selected by the Sales Committee consisting of Diedrick Ulken, Clayton Eash, and Oscar R. Weaver.

FOR CATALOGS WRITE TO **Oscar R. Weaver, Goshen, Indiana**

Cavaliers are the foundation of our herd.
A line-bred Cavalier heads our herd.

Hazelwood's Hector

168107, A. R.

Sire: GALLANT CAVALIER 83960, A. R.
A son of Upland's Cavalier 64512, A. R. and out of Upland's Mary 93170, A. R.

Dam: GUERNSEY QUEEN OF BON AYRE 70883, A. R., 10363.1—563.2—A.
1 A. R. son, 4 A. R. daughters including Hazelwood's Princess 231278; 14278.4—744.3—B

"*Hector*" is the sire of 12 A. R. daughters with 15 records that average 10594.0—517.2. His highest record daughter, Hazelwood's Nan 392886, A. R., has a record of 15292.0—710.2—B. We are using *Quail Roost Princess Carol*—a MAXIM bred bull—on the daughters of "Hector."

Stock of this breeding usually for sale.

KING'S DAIRY FARM

Bishopville, South Carolina

W. C. KING, *Owner* A. B. MOONEYHAN, *Manager*

BIRCHFIELD FARMS

A Grandson of "King of the Meads" for sale . . .

Born: MARCH 4, 1941

He is sired by GREEN MEADS WATCHMAN 280941 whose seven nearest dams average 13772.82 lbs. M., 694.66 lbs. F., that is by that great bull Langwater King of the Meads 196128, A. R., whose 28 daughters with 41 records averaged 12356.7 lbs. M., and 633.8 lbs. F. Watchman was out of Green Meads Lady Welcome 516579 that made 12055.8 lbs. M., 609.4 lbs. F., Class GG. His paternal grandparents include: Langwater Pharaoh, Langwater Queen of the Meadow, Langwater County Squire, and Green Meads Queen Wistful.

He is out of BIRCHFIELD ROSENINA 576702, on test, in 86 days has produced 3579.7 lbs. M., 182.73 lbs. F., Class G. She was sired by Langwater Modeler 227623 and out of Birchfield Rosena 427034, that has a record of 11065.5 lbs. M., 642.0 lbs. F., Class GG. Her maternal grandparents include: Langwater Pharaoh, Langwater Mona, Langwater Meadow King, and Birchfield Ultra Rosy.

WRITE FOR PRICE

Accredited *Negative*

South Dartmouth, Massachusetts

LAWRENCE GRINNELL, *Proprietor* *Address:* D. N. MCLEOD, *Manager*

Sherwood Forest Dispersal

70 **MONDAY, OCTOBER 27, 1941** 70

At the Farm, Fredericksburg, Virginia

Head **14 Bulls • 34 Cows • 10 Bred Heifers**
12 Open Heifers *Head*

INCLUDING . . .

17 Daughters of

CORONATION POTENTATE 225916

Sire: GREEN MEADOW MAHOMET 206546, A. R.

Dam: GREEN MEADOW PORTIA 226336, A. R.
11939.8 M., 629.7 F., Class F

Dam of Green Meadow Peerless 192437, A. R.

14 Daughters of

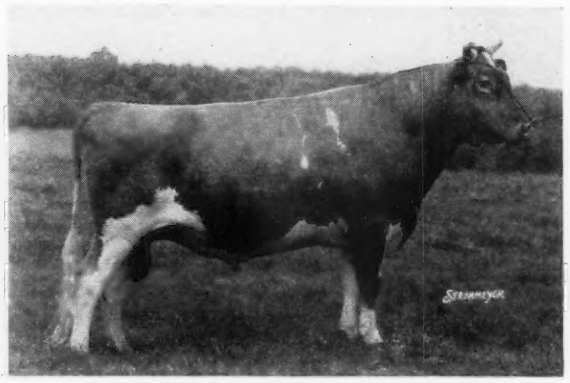

SHERWOOD FOREST MODEL
201462, A. R.

Sire: LANGWATER ARROGANT 182485, A. R.

Dam: MORVEN'S EDNA 292811
(See picture opposite page).
11294.0 M., 575.4 F., Class F
13829.0 M., 702.9 F., Class B

Also in sale . . .

6 daughters of Langwater Arrogant 182485, A. R.

3 daughters of Langwater Forester 212058, A. R.

Majority of females in sale are bred to Coronation Potentate and Langwater Champion 290645, the two herd bulls in the sale. "Champion" is sired by Langwater Countryman 200171 and is out of Langwater Crescent 424728, 12447.0 M., 605.9 F., Class E and 14432.0 M., 735.1 F., Class BB.

T. B. AND BANG'S ACCREDITED

For Catalog Write—LOUIS MCL. MERRYMAN & SONS, SPARKS, MARYLAND

SHERWOOD FOREST FARM

Fredericksburg, Virginia

JOHN LEE PRATT, OWNER STEWART RIVERS, HERD MANAGER

SHERWOOD FOREST DISPERSAL

Monday, October 27, 1941

At the Farm

FREDERICKSBURG, VIRGINIA

70 Head . . .

14 bulls **34 cows**
10 bred heifers **12 open heifers**

(*Snapshot*)

MORVEN'S EDNA 292811
11294.0 M., 575.4 F., Class F
13829.0 M., 702.9 F., Class B
2nd prize three-year-old, Md. State Fair, 1931.
Sire: LANGWATER DARNLEY 100891, A. R.
Dam: MORVEN'S LADY BELLE 125642
2 A. R. daughters

Her son, SHERWOOD FOREST MODEL 201462, A. R., by Langwater Arrogant 182485, A. R., has 15 A. R. daughters. He is sire of 14 daughters in sale and 32 animals in sale trace to him. "MODEL" was one of the better bulls of the breed.

T. B. Accredited 319826 *Bang's Accredited No. 6*

FOR CATALOG WRITE

Louis McL. Merryman & Sons • Sparks, Maryland

Foundation Females Sired by

Hill Girt Merry Nobleman

200622, A. R.

Sire: NORANDA 108708, A. R.

Outstanding PRODUCTION sire and sire of 13 A. R. daughters with records over 700 lbs. Fat.

	Milk	*Fat*	*Class*
C. F.'s NOBLEMAN'S DELIGHT	15140.9	842.5	BB
C. F.'s MERRIMENT	13442.0	710.5	F
C. F.'s NOBLEMAN'S PRANK	10187.7	634.2	GG
C. F.'s EASTER BELLE	11600.5	613.9	EE
C. F.'s MERRY BELLE	11690.5	542.3	EE

This sire was Senior and Grand Champion at the 1935 Trenton Interstate Fair, N. J.

HIS SONS ARE NOW FOR SALE
"By their records you will know them."

Chesterbrook Farm

Berwyn, Chester County, Pennsylvania

Visitors Welcome — Inquiries Appreciated
EST. E. B. CASSATT, *Owner* PETER J. BOLAND, *Manager*
Federal Accredited 284084 *Bang's Free Certificate 288*

Florida State Prison Farm, RAIFORD, FLORIDA

Presenting Our Herd Sires

KLONDIKE GAYWORD 233059
Sire: FOREMOST'S GAY LAD 117256
Dam: WOODROW'S QUEEN RUBY 287746
10324.7 M., 593.1 B. F., Class E
10459.6 M., 619.8 B. F., Class AA

KLONDIKE HANDSOME 270508
Sire: KLONDIKE HOLLIMOST 237473
Dam: JOCKLYNN 447546
9108.4 M., 502.7 B. F., Class EEE
14254.8 M., 751.0 B. F., Class B

KLONDIKE KLANSMAN 280474
Sire: ARGILLA KNIGHT 193529
Dam: KLONDIKE GAY GILDA 399223
10598.0 M., 523.3 B. F., Class DD
10568.3 M., 508.1 B. F., Class AA
(Milked out of only three quarters.)
KLANSMAN is full Brother to
KLONDIKE MAGGIE 483093
13002.2 M., 646.6 B. F., Class G
15313.6 M., 802.6 B. F., Class D

Bull Calves by the above Sires and out of Good A. R. Dams for Sale.

PRICED REASONABLY

T. B. Accredited 57753 — Bang's Accredited 235

FOR INFORMATION ADDRESS
G. L. Cox, Dairy Manager **Raiford, Florida**

IDEAL GUERNSEY FARMS

"The Largest Guernsey Herd in the East"

Offer for sale . . . Bull calves by proved sires of popular Langwater breeding and out of high producing A. R. cows.

Production . . .

	Milk	*Fat*	*Class*
SPOTSWOOD'S MIRIAM 217794	18268.6	887.2	AA
IDEAL'S JANE 453011	16049.7	802.9	BB
IDEAL'S SENATOR'S MARIE 453014	20173.7	783.1	A
GLENBURNIE HERA 2D 528719	14817.0	781.4	C
HOPEFUL OF FLORILLON 322544	13131.0	746.1	AA
IDEAL'S EMPEROR'S SUSIE 454010	15527.1	742.9	DD
IDEAL'S SATELLITE'S FANNY 484757	11734.0	695.5	F
BETHANY POPPY 309845	16576.7	677.2	A
IDEAL'S GARDENIUS' MAREE 525547	13777.5	672.5	G
IDEAL'S SATELLITE'S EMERANDA 532684	14479.6	657.6	GG
IDEAL'S DUKE'S FAIR MAIDEN 515042	13195.6	664.8	G
SHONA QUEEN 360290	14929.3	645.7	A
MAGGIE OF RURAL HOME 436516	12179.5	642.8	D
DELHAVEN IDA 334402	13340.4	633.0	A
IDEAL'S KING GEORGE 's BLANCHE 484751	10601.2	608.4	D
IDEAL'S GARDENIUS' PRINCESS 512848	11470.3	601.3	F
QUINCY ULTRA WILD ROSE 575872	14977.6	600.0	G
Average	14425.2	696.9	

★ Now is the time to select your next herd sire, sired by LANGWATER SATELLITE 212197, A. R., LANGWATER GARDENIUS 178663, A. R., or by IDEAL'S FANNY SHEEN'S PETER 229098 and out of cows like these featured above.

VISITORS ALWAYS WELCOME

JACOB TANIS, *Owner*
WILLIAM AULD, *Herdsman*

Augusta, New Jersey

It's Hard To Write An Ad...

when you're busy; and we're sorta busy here at the farm, getting the cattle ready for the show season. Our first trip to bat will be at the **KENTUCKY STATE FAIR, September 6-13.** To those of you in the vicinity we extend a cordial invitation to stop by and look us over.

RED CROSS FARM ☆ Winchester, Kentucky

FEDERAL ACCREDITED HERD 409184

EDWARD PRUETT

KENTUCKY BANG'S FREE CERTIFICATE 14

"In the Blue Grass of Kentucky"

Stringfellow Farm

Doubling up on our MIXTER MAY ROYAL—LANGWATER FOREMOST Breeding Program we have selected as our Junior Herd Sire

Butler Island Bellringer

265715

Dropped: July 15, 1938

His Sire: FOREMOST CAPTAIN 199725, A. R. (a son of May Royal's Majesty out of the highest record daughter of Langwater Foremost).

His Dam: BUTLER ISLAND FOREMOST'S BELL 395691, A. R., 11565.3 lbs. M., 642.8 lbs. F., Class B. A daughter of Foremost's Bell Buoy 117666, A. R., that is by Langwater Foremost.

"BELLRINGER" is being used on the daughters of BUTLER ISLAND MAJESTY SCARLETT that is by May Royal's Majesty out of a granddaughter of "Foremost." HERE IS A REAL OPPORTUNITY TO DOUBLE UP ON THESE PROVED BLOOD LINES.

Write us your needs.

CHESTER • SOUTH CAROLINA

W. B. STRINGFELLOW, OWNER

MILTON FARM

We are now in a position to offer a pleasing combination of MAXIM and FOREMOST blood lines for your approval.

Our herd is built on a May Rose foundation and the first bull used, Foremost Boy, was a son of *Langwater Foremost.* At present we are using a son of *High Point Prince Maxim;* a grandson of *Woodbine's King of Beechwood* and a son of *Foremost's Gay Lad.*

Stock of this breeding is usually available.

WRITE US YOUR NEEDS

T. B. Accredited *Bang's Free*

Arden • North Carolina

F. E. LYKES, OWNER

Skyline

Skyline Cows

produced 1026.6 lbs. milk per cow for July.

The production of the entire milking herd of 46 head averaged 1026.6 lbs. milk and 49.8 lbs. fat for the month.

Observing this profitable production with July heat and dry pastures—forever increases our admiration and respect for the Guernsey Cow.

Skyline

O. H. LIEBERS & SONS
Owners

PAUL RIGGERT
Herdsman

1300 SOUTH 40TH ST.
Lincoln, Nebraska

Head your herd with a Holliston bred bull sired by

ROCKINGHAM CESTRIAN

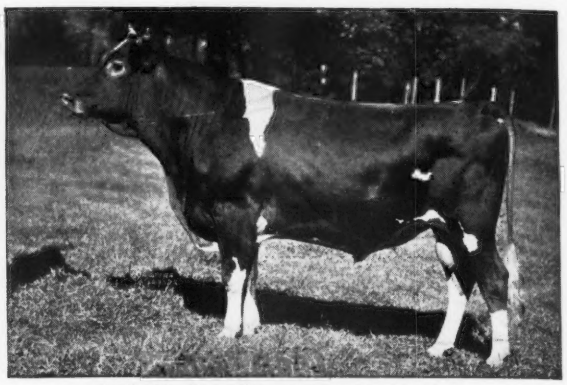

2 A. R. daughters, more on test

Sire: ROCKINGHAM PRINCE HOLLISTAR
22 A. R. daughters with 2 over 800, 7 over 700 and 13 over 600 lbs. F. He is the sire of the top priced female sold at public auction ($3,100.00) during 1941. "Hollistar" is a double grandson of Langwater Holliston being sired by Rockingham Sailor Prince out of Rockingham Twilight 16726 lbs. M., 845 lbs. F., Class D.

Dam: ROCKINGHAM FANNY
15733.9—758.1—B
She is a daughter of Langwater Holliston and is line-bred to Clara's Emblem.

CESTRIAN'S 3 nearest dams average 17483.7—833.4. He is a great grandson of old Clara's Emblem and is being used on the daughters of Imp. Betsey's Emblem.

STOCK OF THIS PROVED BREEDING NOW FOR SALE.

Accredited for T. B. 112325 — Negative to Bang's 5

HAZELWOOD FARMS

R. B. CALDWELL, OWNER — **Chester, South Carolina**

CEDAR LANE FARM

Offers for Sale . . .

Line-bred bulls sired by

Birchfield Majesty

Sire: LANGWATER MODELER, a son of Langwater Pharaoh out of an A. R. daughter of Langwater Valiant. Modeler's first daughter to finish test made 633.5 lbs. F., Class GG.

Dam: BIRCHFIELD TRINKET, 11098.8—610.8—GG. She is a daughter of Langwater Meadow King that has 22 A. R. daughters and is sired by Langwater Merrymaker.

"MAJESTY" combines proved Langwater blood lines top and bottom. Here is a chance to head your herd with a MAJESTY son out of an A. R. cow. Occasionally we are able to sell a few females. Write us your needs.

Swansea Center • Massachusetts

MRS. W. R. LANE, *Owner* — V. L. HASTINGS, *Manager*

Presenting . . .

TYPICAL FOUNDATION FEMALES

All are daughters of

Ultra May's Neptune

	Milk	*Fat*	*Class*	*T. M.*
Haven Hills Garcia	13162.4	661.5	E	918
Haven Hills Fancy's May	9963.6	578.8	CHI	1074
White Oak Violet	12143.7	575.6	D	1095
Haven Hills Sunbeam	10574.8	517.5	BB	730
Haven Hills Pyxie 2d	11858.1	516.0	BB	730
Haven Hills Wilma 2d	10560.1	506.8	E	730
Haven Hills May Queen 2d	10025.3	480.2	CCC	610
Haven Hills May Blossom	8818.5	470.0	E	730
Haven Hills Jonquil's May	9729.5	460.9	DD	730
Haven Hills Evangeline	9488.3	422.0	FF	730
Haven Hills Tiny	8073.0	405.3	EE	730

Our cows are milked twice-a-day. Herd is under A. R. H. T. plan. Write us your needs and we shall try and assist you in your selection. *Stock for sale at all times.*

Herd T. B. Accredited — *Bang's Certified 266*

HAVEN HILLS FARM

Albion, Michigan

MRS. GEORGE E. DEAN, *Owner* — GLEN FOX, *Manager*

55 GUERNSEYS AT AUCTION 55

Saturday, September 20, 1941 • Doylestown, Pennsylvania

45 Cows or 2-year-olds, 28 Fresh, 17 Close Springers, 2 Bred Heifers, 1 Yearling Heifer, 3 Bulls, 2 ready for service. All Bang's Certified.

Consignors are: LONGWOOD FARMS, DOUGLAS GILPIN, CLARENCE GALBREATH, GWYNLLAN FARMS, JAMES HOLLINGSWORTH, A. M. KENNELL, others with single entries.

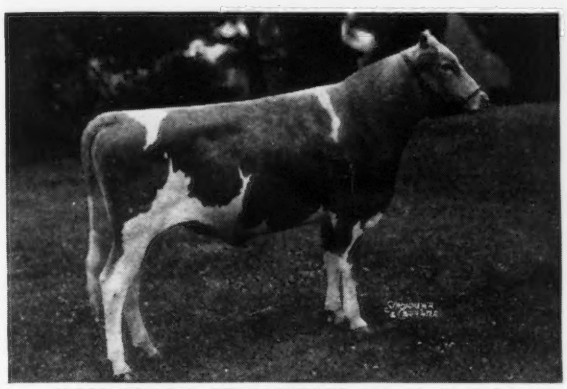

LONGWOOD ORNAMENT 288661, *In Sale*
Dropped February 22, 1940

Sire—Broadland Tarzan 215455, he by Green Meadow Coronation Prince 125281, out of Green Meadow Wilda 307631, 701.8 Fat, Class EE. 3 A. R. daughters include Coronation Wilda 398724, 673.4 Fat, Class D.

This well-bred young bull, ready for service, is choice individually. His dam has as fine an udder as can be found and she a show cow that has reproduced in kind.

Featured in this Sale are six two-year-olds, from the Hollingsworth Herd where good cattle have been the rule for over 35 years.

Four are daughters of Broadland Calyx 254850, he by Broadland May Prince 200586, he by Green Meadow Coronation Prince 125281, out of Green Meadow May Wort 324925. The dam of Calyx was Cosquay's Cheri Rose 243641, 707.9 Fat, Class BB, her dam Cosquay's Sweet Rose 131418, 606.4 Fat, Class B.

Two are daughters of Broadland Count 206616, he by Green Meadow Ambition 146344, out of Calitza 284049, 692 Fat, Class E.—3 A. R. daughters.

● From DOUGLAS GILPIN'S Herd twelve two-year-olds, majority fresh or close springers and 3 bred heifers, all of Mixter Hardwick Breeding, 10 being line-bred to this great son of Mixter Faithful 101637.

● From GWYNLLAN FARM the young bull—
GWYNLLAN MONITOR 302831
Dropped February 24, 1941

His seven nearest dams average 13486 M., 728 Fat.

Sire—GWYNLLAN FARM PETER PAN 225135
Dam—NORANDA'S BELLE OF HILL GIRT 409751
11517.3 Milk, 711.6 Fat, Class BB

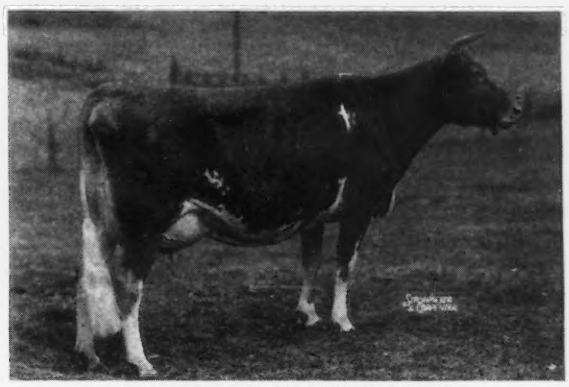

LONGWOOD GLAMOR 373893
(*Dam of Longwood Ornament*)
11076.2 Milk, 525.1 Fat, Class A
11547.1 Milk, 554.8 Fat, Class AA

Dam of LONGWOOD KITTY 503837—10521.0 Milk, 541.7 Fat, Class G, *and* LONGWOOD KITTEN 503836—10836.0 Milk, 511.6 Fat, Class GG.

Glamor was by Langwater Galore 175062, A. R., son of Langwater Valiant out of a daughter of Atamannsit Publican 85023, he by Langwater Hannibal 69279, the full brother to Langwater Africander 57121.

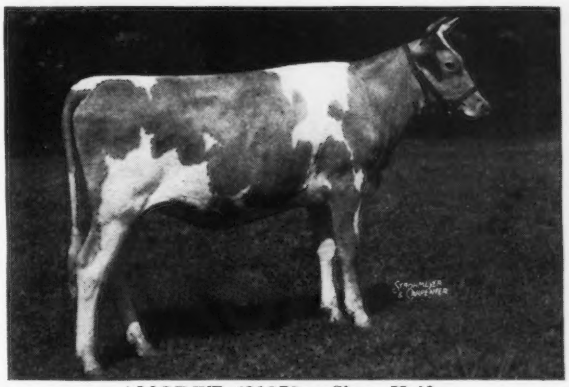

AMORET 631979, a Show Heifer
Bred in July

Sire—BLOSSOM'S SON 216093, he by Royelen 145123, A. R., out of Hardwick's Blossom 228453, A. R., 730 Fat, Class A.

Dam—ROYELEN'S MAGNETTA 423365—500.9 lbs. Fat, Class BB, she by Royelen; therefore, this choice show heifer is line-bred to Royelen and Langwater Mary's Royal.

Inasmuch as 45 of the 55 offered will be fresh or close springers, breeders in need of additional milk supply can satisfy their demands in this Sale, securing at the same time many choice foundation animals.

FOR CATALOGS WRITE

THE PATE SALES COMPANY, Kennett Square, Pennsylvania

Another Class Leading Record is Completed

***presenting* . . . . . ARGILLA C. FOAM**

Sire: ARGILLA CAESAR 225790

4 A. R. daughters that average 605.1 lbs. F., as Junior two-year-olds.

Sire: AIYUKPA L. CZAR 178703, A. R.

13 A. R. daughters with 19 records average 12689.4 lbs. M., 661.2 lbs. F.

Dam: PALOTTERIE OF HIGH ROCK 187483, A. R.

Long distance champion producer of the breed and only cow of the breed with four 900 lb. records. 3 A. R. daughters—3 A. R. sons.

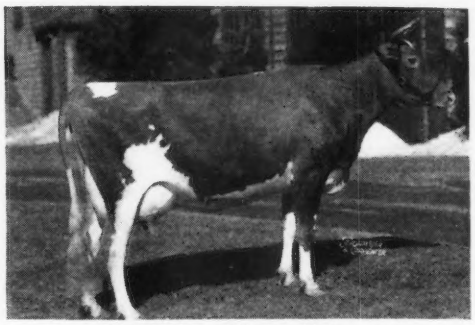

11899.1—649.3—GG
14543.2—808.1—EE
Class Leader 10th Place

"Foam" is out of Argilla Cresta 431031, the cow we sold in the 1940 Topsfield Sale for $1,000 to R. Udell Thornton, Thornton Farms, Acushnet, Massachusetts.

Consigned

We are putting ARGILLA QUESTA 11121.2 lbs. M., 601.6 lbs. F., Class G, *a full sister to Argilla C. Foam, our new Class Leader,* in the TOPSFIELD SALE. MONDAY, OOCTOBER 6, 1941. More about the consignment in an early issue of the Journal.

T. B. Accredited No.78223 *Mass. Abortion Free Herd No. 19*

ARGILLA FARM
Ipswich, Massachusetts

S. M. MERRILL, *Owner* R. J. McKENZIE, *Manager*

HOLLOW HILL FARM

Thorn of Walnut Grove 517967, A. R.

11452.8 lbs. milk, 603.5 lbs. fat, Class GG (made on two-time milking).

9952.6 lbs. milk, 552.5 lbs. fat, Class DDD (subject to final verification and approval).

The dam of Convent's K. Thyme 648141, born August 17, 1940, another of our excellent young things. Sired by *Gayhead's Klansman 276155.*

Sire: KLONDIKE HOLLIMOST 237473
Dam: KLONDIKE KATINKA 453448, A. R.
Due to calve again August, 1941.

"JUST A SMALL HERD OF GOOD GUERNSEYS"

Accredited Certificate 85652 – Negative Certificate 62

MR. AND MRS. PAUL MOORE, *Owners*
RAYMOND F. BENHAM, *Herd Manager*

Convent - New Jersey

MEREDITH FARM

TOPSFIELD, MASSACHUSETTS

Herd Sires

MEREDITH COURAGEOUS 249058
Sire: BIRCHFIELD LADDIE 150813
17 A. R. daughters
Dam: MEREDITH RADIANT 335147
16011.9 M., 806.0 F., Class AA
Gr. Champion, Topsfield, '33

MEREDITH PLATO
Sire: ARGILLA PLATO 238654
5 A. R. daughters
Dam: MEREDITH TILLY 519700
16019.1 M., 793.7 F., Class BB
First Prize, Topsfield, '36

MEREDITH SURVEYOR 300898
Sire: MEREDITH COURAGEOUS 249058
3 A. R. daughters
Dam: ALFALFA FARM HELOISE 471657
In 288 days has made
13604 M., 842 F., Class B

Accredited 100206 *Negative Mass. 13*

EDWARD WIGGLESWORTH, *Owner* HORACE M. CLARK, *Manager*

"RULER"

Beechwood Ruler 228902

Sire: LANGWATER RAMESES 130281, A. R.
29 daughters, 38 records, average 10742.3—539.4, 1 A. R. son.

Dam: HARTWOOD PRINCESS 292184, A. R.
10903.2—620.7—C, 1095 T. M.
2 A. R. daughters

Coolbranch Farm
Churchville,
Harford County, Maryland

"GUARDY"

Maple Lane Gardenia's Steadfast 240690

Sire: SAUGERTIES AFRICANDER 116932, A. R.
43 daughters, 48 records, average 12266.7—659.9, 42 immature.

Dam: FAIR WEATHER GARDENIA 304148
14920.4—715.8—D, 1095 T. M.
1 A. R. daughter, 1 A. R. son. 4th Prize aged cow, N. D. S., 1937.

Address all communications to:

JOSEPH FRANCE
Owner

Mercantile Trust Building • Baltimore, Maryland

JOSEPH H. WEBB
Manager

Cathedral King's Caesar 233706

Line-bred to World's Champion, Cathedral Rosalie 334299. The son of a 1043.3 lbs. fat, double letter cow. His daughters on A. R. Herd Test. Foundation stock of this breeding out of A. R. cows.

GREENTREE FARMS
Town Line - Erie County - N. Y.
C. BEEMAN, *Manager*

Announcing . . .

MAINE STATE SALE

Fryeburg, Maine October 1, 1941

25 Head consisting of bulls and heifer calves. A choice consignment from leading Eastern herds.

Plan now to attend the MAINE STATE SALE

Whippernock Farm Guernseys

A combination of the best of Imported and American blood lines. Herd line-bred on a MAXIM-FOREMOST foundation.

Our Former Sire

OAKS FARM AMBITION 170716, A. R.

11 A. R. daughters average 9171.5 lbs. M., 440.4 lbs. F., 2 in triple letter, 11 in immature classes, many on twice-a-day milking.

Sire: IMP. BICKLEIGH NOBLE III 135932, A. R. 25 A. R. daughters with records up to 18330.8 lbs. M., 803.7 lbs. F., Class A. A son of Sequel's Slogan and out of *Imp. County Flower of Langwater 149216, A. R.*

Dam: IMP. OAKS FARM AMELIA 188039, A. R.
11863.3—563.9—F
13724.2—630.0—AA
1 A. R. son, 3 A. R. daughters

"AMBITION" daughters are playing an important part as foundation animals in our herd.

MAXIM and FOREMOST bred bulls usually available.

Herd T. B. Accredited 823-642 Bang's Accredited No. 183014

SUTHERLAND, VIRGINIA

W. E. ANDERSON *Manager* HENRY W. ANDERSON *Owner* C. M. PALMER *Herdsman*

Appin BRED GUERNSEYS

at work at

QUAIL ROOST FARM.

For the past 11 years George Watts Hill and W. W. Fitzpatrick have been choosing APPIN BRED GUERNSEYS.

	Milk	*Fat*	*Class*
APPIN'S BETSY 219108	14433.7	713.9	A
APPIN'S DORCAS 191376	14616.6	665.3	A
APPIN'S EVA 394816	11852.0	633.4	AA
APPIN'S IRIS 514207	10130.6	549.8	D
APPIN'S GOLDEN FERN 248578	13671.4	715.7	A

You too may profit from choosing
APPIN BRED CATTLE
for your herd.

Send for our new sales list

APPIN FARM

Bennettsville, S. C.

C. S. MCCALL, *Owner* *Accredited—Bang's Free*

Maple Lane Bred Cattle Make Good

In the July, 1941, report of the Dairy Herd Improvement Associations in Illinois, prepared by the Department of Dairy Husbandry, University of Illinois, College of Agriculture, Urbana, Illinois, they write as follows: "A GREAT COW—MAPLE LANE AFRICANDER ANITA may be justly recorded as a great brood cow. Three sons, two of which are full brothers, have been proved in D. H. I. A. work, and a fourth is being proved. Three hundred five-day mature equivalent records are available on 39 daughters of the three proved sons. The average production is 465 lbs. fat."

"*Anita*" with a record of 14596.4 lbs. milk, 705.9 lbs. fat, Class A, was bred by us and sold to W. S. Ridgly, Decatur, Illinois. She is dam of Anita Alert of Ridglydale 531956 with 12800.2 lbs. milk, 627.8 lbs. fat, Class F.

"*Anita*" is sired by Saugerties Africander 116932, A. R., and is out of Maple Lane Lucy 191061, A. R., 13570.5 lbs. milk, 700.5 lbs. fat, Class C. "Lucy" is the dam of 4 A. R. daughters that average 758.1 lbs. Fat.

MANY GREAT "AFRICANDER" BROOD COWS ARE STILL IN OUR HERD. A son of one of these proved matrons and by a son of *Saugerties Africander* or by LANGWATER FROLIC may be what you need. Let us quote you on a line-bred bull calf with proved PRODUCTION INHERITANCE.

MAPLE LANE FARMS • *Kingston, New York*

A. H. CHAMBERS, *Owner* — *T. B. Accredited - Bang's Free 171* — T. J. DOYLE, *Manager*

Tuberculin Accredited

Talhern Farms Dispersal

Bang's Free Certified

Friday, Sept. 19, 1941, on the farm near Malvern, Pennsylvania

44 HEAD—Consisting of 26 Cows, 8 Bred Heifers, 8 Heifer Calves, 2 Bulls. Many of the Cows will be in full milk flow. This herd, which was established in 1924, on a foundation purchased from M. T. Phillips, has never had a reactor to Tuberculosis or Bang's Disease. The herd consists of home raised animals that have been rigidly culled for production; therefore the dispersal of this herd presents a splendid opportunity to secure profitable foundation cows.

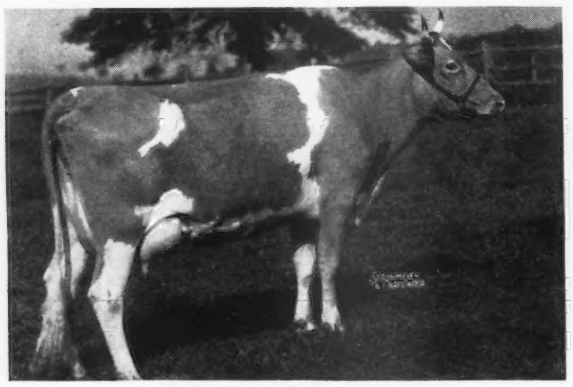

MERCURY'S EMILY 605755
Dropped December 17, 1936. Calved June 3, 1941
Sire—MAULTON MERCURY 218117, he by Atamannsit Astrologer 123762, the well-known sire that fixed type and production for Maulton Farm in Chester County.

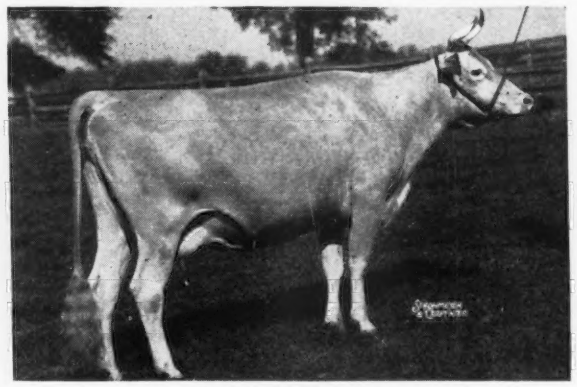

B. B.'S ROSE 569510
Dropped December 12, 1935. Due August 30, 1941.
9180 Milk, 348.6 Fat, 305 days at 2½ years. Sire—BUTTER BOY OF HOLLY RAVINE 204727. Dam—POMEROY'S ROSE 348229. D. H. I. A. Record—10489 Milk, 451.9 Fat at 7 years. 3 daughters in the sale—2 full sisters.

This herd averaged 357.2 lbs. fat during 1940, on two milkings, returning $180 per cow above feed costs indicating the Economical Production So Eagerly Sought.

For Catalogs Write To

THE PATE SALES CO. Kennett Square, Pennsylvania

MARBEN FORD FARM

PICKERINGTON, OHIO - Route 204

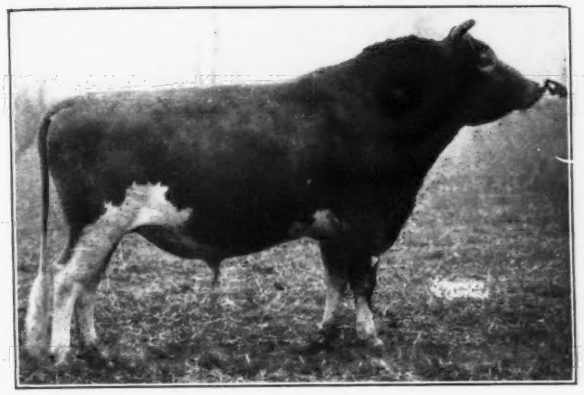

Our Senior Sire

◀ **Franchester Kismet**

A son of Langwater Countryman, A. R., and out of Lincoln Way Anna Justice with 15499.7 lbs. M., 706.6 lbs. F., Class B.

He has 1 A. R. daughter with 11470.0 lbs. M., 593.9 lbs. F., Class G (More on test).

We are now in a position to offer your choice of 3 Kismet sons. **Especially promising is the bull calf dropped December 14, 1940, and out of Willowmere Bonanza with 15729.7 lbs. M., 643.0 lbs. F., Class AA.** Send for price and complete pedigree.

HERD FULLY ACCREDITED

L. BENTON TUSSING, Owner — GEORGE HARDWICK, Herdsman

ORCHARD LAWN DAIRY

Muncie, Indiana

***Presents . . .* OUR JUNIOR HERD SIRE**

McDonald Farms Admiral 246607

Sire: FOREMOST PREDICTION, a bull that is consistently siring type, production and exceptionally good udders. 26 A. R. daughters average 552.2 lbs. F with most of the records made as 2-year-olds, none mature. His get of sire has been undefeated for two years.

Dam: VALOR'S JEAN, a daughter of *Langwater Valor* with a record of 13338.0—560.0—G, is a maternal sister to Leader's Violet of Shorewood with 624.3 in Class G.

"Admiral" is being used extensively and his young daughters are showing good type with udders similar to those of his sire—Prediction.

Follow the KING—ADMIRAL *Cross*

For Sale

BULLS OF THIS BREEDING

WILLIAM H. BALL, OWNER — WILLIAM H. PAGE, MANAGER

GEORGE B. SALLEY'S

Annual Southern Guernsey Sale

50 HEAD — ***12 o'clock noon • September 15, 1941*** — **50 HEAD**

SOUTH CAROLINA STATE FAIR GROUNDS - COLUMBIA, SOUTH CAROLINA

38 Fresh and Springing Cows and Heifers.
3 Heifers bred to calve in the winter.
5 really good open heifers.

3 beautifully bred young bulls, all out of outstanding A. R. cows.

17 cows with A. R. records or now on test.
35 out of cows with A. R. records or cows now on test.
32 by A. R. bulls or bulls with A. R. daughters.

One daughter, nine granddaughters and five great granddaughters of HIGH POINT PRINCE MAXIM 104016, A. R.
A line-bred Maxim from Dinsmore, just a year old and a beauty.
Four fresh A. R. cows from Riegeldale.
Two Maxims and one line-bred May King from Gippy, all fresh and two A. R., the third a two-year-old ready to go.
Two good A. R. cows from Quail Roost, both fresh, one an own daughter of High Point Prince Maxim 104016, A. R.
An outstanding three-year-old Maxim from Glen Echo.
A good A. R. daughter of an 800 lb. cow from Coker.
An A. R. daughter of Kadi from Edisto.
Two real, four-year-olds, on test from Osborne Farm.
Two splendid A. R. cows, one fresh, the other ready to freshen from Eliada.
An outstanding heifer by Coker Silver Ophir 156994, A. R.
A two-year-old by Butler Island Majesty Scarlett 237480. 2 A. R. daughters, 4 on test.
Two Maxim heifers from Lawrence & Wade Stroud.
An A. R. daughter and a double granddaughter of Argilla Forecaster 205296, A. R.
A fresh A. R. three-year-old of Africander breeding from Klondike.
A number of others just as good.

The South Breeds Good Guernseys, Give Us An Opportunity to Prove It

FOR CATALOG ADDRESS

George B. Salley - Rivelon Farm, Orangeburg, S. C.

Satisfactory Southern Sales

All cattle from regularly tested and clean herds, most of them accredited.

GOLDEN—ARROW—FARMS

Reg. U. S. Patent Office

Home of Ton Production

What! Again! GOLDEN ARROW MABEL milked over four tons of milk in four consecutive months. April she milked 2114.3 lbs. milk, May 2370.7 lbs. milk, June 2219.2 lbs. milk, and July 2063.0 lbs. milk.

Below we show records and photos of Golden Arrow breeding.

No. 17—GOLDEN ARROW MABEL milked over four tons of milk in four consecutive months on a new record in Class A.

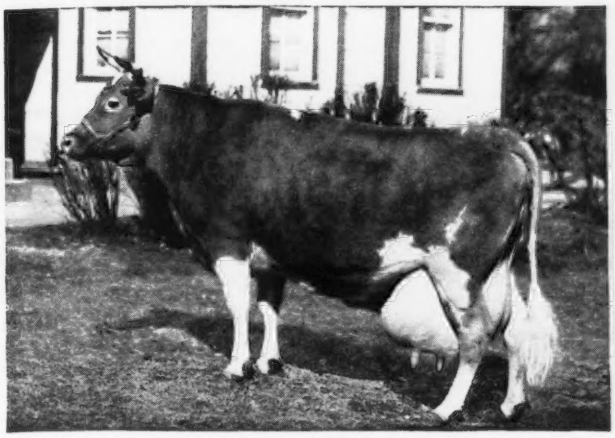

No. 17—GOLDEN ARROW MABEL 455607, A. R. Record: **17316.2 lbs. Milk, 749.7 lbs. Fat, Class CC.**

No. 29—GOLDEN ARROW ALICE milked over two tons of milk in two months. Former Champion over all ages and classes and beaten by one pound only for this honor.

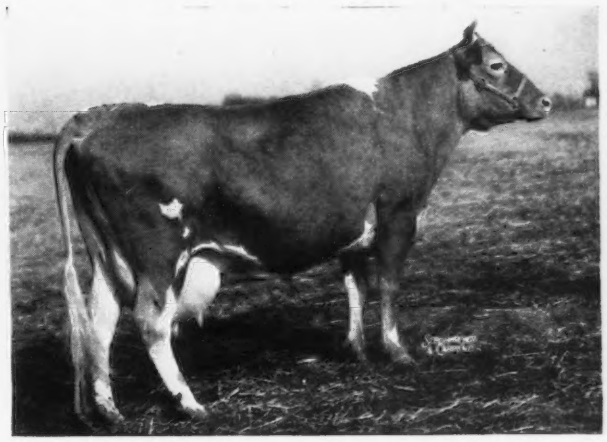

No. 29—GOLDEN ARROW ALICE 455610, A. R. Former State Champion in Class A. Record: **19373.8 lbs. Milk, 965.5 lbs. Fat, Class A.**

No. 27—GOLDEN ARROW ROSE MARY averaged three tons of milk in three months.

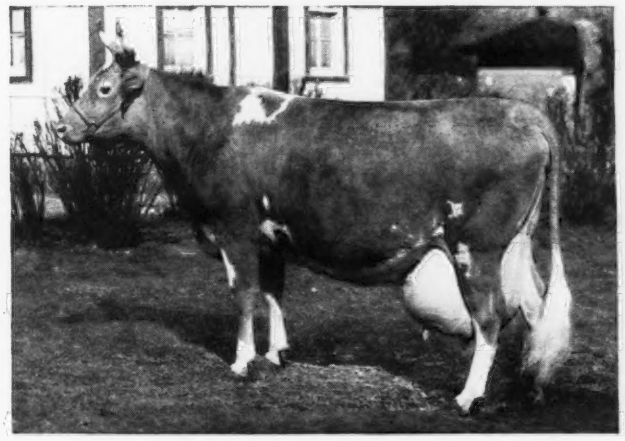

No. 27—GOLDEN ARROW ROSE MARY 455608, A. R. Record: **14510.3 lbs. Milk, 688.6 lbs. Fat, Class DD.** Second Record: **16660.0 lbs. Milk, 804.7 lbs. Fat, Class B.**

No. 41—GOLDEN ARROW GERTRUDE milked over one ton of milk in one month.

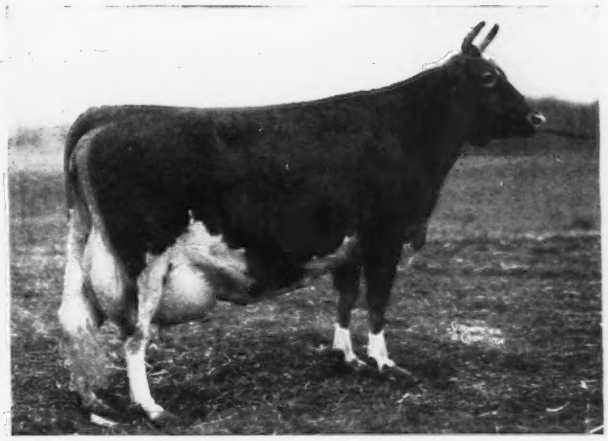

No. 41—GOLDEN ARROW GERTRUDE 455620, A. R., 13418.0 lbs. Milk, 604.2 lbs. Fat, Class GG. Late record: **18718.6 lbs. Milk, 859.6 lbs. Fat, Class A.** Dam of Sonja Henie and Gift of Roses, that are noted for their perfect udders.
This is a daughter of No. 27—Golden Arrow Rose Mary.

While these are outstanding records, yet our prices on Bull Calves are reasonable. You can afford to own the best simply by contacting us.

LANGWATER GOLDEN 230785

Here are the records shown on his pedigree:

199 ancestors made	600 lbs. B. F.
26 ancestors made	700 lbs. B. F.
29 ancestors made	800 lbs. B. F.
7 ancestors made	900 lbs. B. F.
2 ancestors made	1000 lbs. B. F.

CATHEDRAL RILMA OF LAGRANGE 248851

Here are the records shown on his pedigree:

217 ancestors made	600 lbs. B. F.
89 ancestors made	700 lbs. B. F.
37 ancestors made	800 lbs. B. F.
5 ancestors made	900 lbs. B. F.
4 ancestors made	1000 lbs. B. F.

Write for price list on bull calves and literature. See our Ad, page 405, for Daisy Cattle Marker.

WE EXTEND A SPECIAL INVITATION TO VISIT THESE FARMS.

GOLDEN ARROW FARMS, *Huntington, Indiana*

Federal Accredited - Indiana Bang-Free Certificate No. 929-D

W. F. SCHACHT, *Owner*, P. O. Box 7, Huntington, Indiana

Looking for fresh cows, heifers or close-up springers of good breeding? **PLAN TO ATTEND THE**

VERMONT STATE SALE

Rutland Fair Grounds ▪ September 9, 1941

IN THE SALE... 17 COWS (5 due to freshen in August and will be just fresh at sale time; 7 due in September, 5 in October).
11 HEIFERS due to freshen in September.
3 HEIFERS due to freshen in October.
1 BULL—**FRA-MAR PHARAOH**, dropped March 1, 1940.
Sire: Fra-Mar Coronation Noble—Dam: Savery's Marjorie—15448.5—792.5—A.

List of Consignors

Ray H. Allen, South Hero
K. S. Field, Vergennes
Warner M. Field, Vergennes
Fra-Mar Farm, Mendon
Alice F. MacNaughton, Est., Manchester
I. G. Miller, South Royalton
E. E. Perley, Richford
V. B. Savery, Williamstown
Howard B. Varney, South Strafford
Burton S. Ward, Moretown
Ray H. Whitcomb, Springfield
Whimsy Farm, Arlington
Charles J. Wilcox, Shelburne

Sale Committee

T. W. Strong, Craftsburg Common
Vern Savery, Williamstown
Charles J. Wilcox, Shelburne

Auctioneer: E. M. Granger, Jr.

For catalogs, now ready for distribution, write T. W. STRONG, CRAFTSBURY COMMON, VT.

A Far-Western Herd . . .

Headed by a half-brother to the to the junior herd sire at Langwater Farm, and now offering:

2 Grandsons of Langwater Grandee 227277

by Wey Acres Honesty's Grandee 277712

★ GRANDEE'S BOB OF MIDDALE, born April 29

Dam: Sheik's Buttercup of Middale 450309, third prize 3-year-old at Pacific International, 1936, fifth at Oregon State. Two A. R. records, 482.6 fat, 8057.4 milk, test 5.99%, Class D; 531.8 fat, 9717.0 milk, Class A, 2-time milking. Price $140 F. O. B. Farm.

★ GRANDEE'S CHRIS OF MIDDALE, born May 2, 1941

Dam: Crystal's Cristata 447549, 505.4 fat, 9756.5 milk, Class AAA, at 5 years of age, a Sunny-Boy daughter, granddaughter of Aiyukpa L. Sheik 187422. Price $120 F. O. B. Farm.

A herd of over 50 head, all cows on regular twice-daily milkings. Cows to freshen in August include Duke's Nancyl of Middale 532581, 464.9 lbs. fat, Class GGG; Doug's Pleasing of Middale 559572, 526.4 lbs. fat, Class G, on 2-time milking (subject to approval). Doug's Patricia of Middale 596451, a full sister to Pleasing, both granddaughters of Imp. Financier of Myrtle Place 166260.

Bulls from Middale have gone into herds from California to Wisconsin. Write today for latest sales list.

MIDDALE GUERNSEY DAIRY

7 miles due north of Vancouver, on main Pacific highway

***Mail Address:* RIDGEFIELD, WASHINGTON**

Two sons of a great cow carry on at Raemelton

A "CORKING" place to "TRIUMPH"

Buy the blood of our two sons of Green Meadow Tranquil 359360, A. R.

For Sale: **Line-bred sons of Raemelton Sunny Triumph 227563, A. R. or Raemelton Royal Corking 244893.**

"TRIUMPH" is already an A. R. sire—the daughters of "Corking" are now going on test.

OUR JUNIOR SIRE

◀ **Raemelton Royal Corking**

Sire ***Dam***

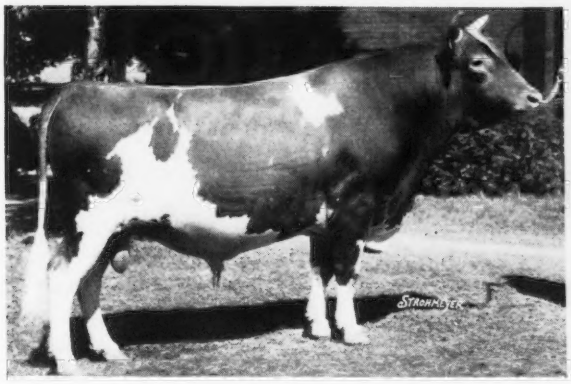

CAUMSETT SHANE 197342, A. R.
Sr. and Gr. Champion, Ohio State Fair, 1935.
A grandson of MIXTER MAY ROYAL
Sire: MIXTER THOR 106594, A. R.
Dam: GERAR PRIDE OF BIRTH 121750, A. R.
16861.0—807.1—A

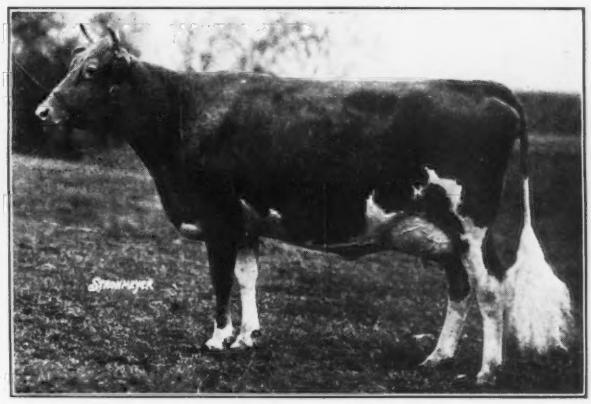

GREEN MEADOW TRANQUIL 359360
14736.2—801.5—E
She is also dam of **Raemelton Sunny Triumph**, our Senior sire; Raemelton Yankee 222777, herd sire at Playhaven, and Blakeford Lord Jim 256253, herd sire at Blakeford Farms, Inc.
Sire: GREEN MEADOW CORONATION KING 109429, A. R. **Dam:** LANGWATER CONTENT 105258, A. R., 5 A. R. daughters average 745.8 lbs. F. (2 in Class E, 2 in G, 1 in C.)

CORKING DAUGHTERS NOW ON TEST

	Milk	*Fat*	*Class*	*Days*
RAEMELTON CORKING PRUE 568507	11685.4	533.49	G	333
RAEMELTON CORKING DAYSPRING 567623	10536.7	465.83	G	302
RAEMELTON CORKING LAURA 568506	7447.1	299.13	F	200

We are now ready to offer Triumph or Corking bull calves out of high record A. R. dams that carry a predominance of MIXTER MAY ROYAL blood. Prices and complete pedigrees gladly submitted upon request.

Herd Federally Accredited and Ohio Bang's Accredited

RAEMELTON FARM • Mansfield, Ohio

OTTO C. KLINE, SUPERINTENDENT

WHAT THE COWS ARE DOING

ON ADVANCED REGISTER TEST

SPECIAL NOTE: This list contains monthly and total credits for all cows, omitting decimals (except for the month's credit of butter fat) and the month's per cent of butter fat. When more than one month's credit is computed at the same time, only the last month's credit will appear with cumulative totals. These credits are subject to verification and correction until final approval and acceptance and all tests are made on the one-day basis except as otherwise indicated. Animals are tested in seven classes as follows: Class A, five years and over; class B, four and one-half to five years; class C, four to four and one-half years; class D, three and one-half to four years; class E, three to three and one-half years; class F, two and one-half to three years; class G, under two and one-half years.

Reentry test is indicated by a * before the cow's name. Triple letter record is indicated by a †.

Name and Number	Cl.	Days	Mo.	Production Credit Milk	Production Credit Fat	Total Credit Milk	Total Credit Fat
Andrus, Julia Dyckman, Memorial, Incorporated, Bournedale Farms, Yonkers, N. Y. ARHT							
Bournedale Coraletta	G	317	June	805	46.15	10040	506
Bournedale Golden Cinderella	G	61	June	1130	51.55	2274	94
Bournedale Golden Countess	E	67	June	1443	70.13	3223	152
Bournedale Golden La Nocette	F	167	June	882	53.23	5286	303
Bournedale La Belle	F	254	June	1029	63.50	8988	515
Bournedale Miss Elsie	A	365	May	362	20.27	13836	745
Bournedale Miss Gemette	G	365	June	740	40.96	12271	590
*Bournedale Princess Pat	A	339	June	1376	67.44	16237	740
Bournedale Sunny Seven	E	188	June	1185	68.38	8096	405
Arizona, University of, Tucson, Ariz. ARHT							
*†Arizona Farms Ella	A	96	June	1317	54.80	4493	194
*†U. of A. Royal Millie	D	282	June	382	18.41	7417	355
Austin, R. J., Liseter Farms, Newtown Square, Pa. ARHT							
Liseter Africander's Buttercup	F	91	June	1045	49.03	3310	168
Liseter Africander's Della	G	268	June	674	31.76	7100	350
Liseter Africander's Rebecca	G	178	June	674	35.43	4534	251
Liseter Belladonna Penalope	G	313	June	635	28.16	7573	337
Liseter Belladonna's Flora	G	322	June	565	29.14	7347	374
Liseter Belladonna's Glorious	F	213	June	830	35.11	6379	273
*Liseter Belladonna's Nell	B	334	June	338	24.35	8329	450
Liseter Belladonna's Nellette	G	267	June	738	32.40	7719	334
Liseter Belladonna's Peach	F	320	June	652	27.06	8481	407
Liseter Merry Nell	F	320	June	607	29.58	8225	385
Liseter Merry Sunshine	F	321	June	610	30.22	7773	378
*Liseter Merry Top's Creamcup	C	175	June	1091	54.22	7111	343
Liseter Royal Creamcup	G	191	June	679	33.07	5276	262
Liseter Royal May	F	316	June	574	31.52	7099	381
*Liseter Sunny's African Gem	D	365	June	340	16.43	10525	459
*Liseter Sunny's Gloria	A	42	June	1625	73.78	2232	101
s. Liseter Sunny D. Regina's Africander's Gloria							
*Longwood Heiress	A	107	June	1342	60.43	4902	242
s. Langwater Cheer D. Crown's Ethel							
Pansy of Wood Homestead	A	205	June	1051	48.48	8494	394
Bache, Carter, Maywood Farms, Stillwater, Pa.							
*Blakeford Cleopatra	A	122	June	1374	52.78	6003	261
Gold Branch G. A. Dolly Evelyn	G	365	June	343	19.74	9988	504
Gold Branch G. Rilma May	F	254	June	959	39.32	7903	362
Hopeful's Stardust	E	325	June	619	39.81	8034	492
Hope's Bridget Lass	D	365	June	793	47.93	9960	610
*Hope's Daisy Mae	A	115	June	1511	68.33	6406	282
Maywood Cara Donna	G	197	June	1132	52.56	7358	318
*Maywood Donna	B	173	June	1434	53.21	9049	350
*Maywood Emblem 2d	C	99	June	1397	58.15	4690	192
s. Langwater Maywood D. Maywood Emblem							
Maywood Hells Bells	F	351	June	819	46.65	10012	533
Maywood Julia Scott	F	232	June	1015	54.53	8264	396
Maywood Musical	F	102	June	1009	41.68	3393	143
s. Maywood Superior D. Maherwood Melody							
Maywood Royalty Donna	G	226	June	954	34.46	7342	276
*Westmont Penance	A	231	June	1343	63.29	10498	501
Bache, David, Maywood Farms, Stillwater, Pa.							
Calder Farm Flossie	G	181	June	977	55.04	6312	338
Baily, E. H. & Sons, Modern Acres, Oxford, Pa. ARHT							
*†Caribou's Blue Bell	F	294	June	550	25.00	7261	348
†Dairy Maid of Modern Acres	G	113	June	864	39.00	3523	141
*Modern Acres Radiance	D	288	June	552	24.83	6456	311
†Modernator's Polly	G	259	June	471	26.36	5008	272
†Modern Lassie	G	258	May	666	29.20	6008	305
Modern May Hyacinth	G	202	June	610	30.93	4399	212
*†Regal Moonlight of Modern Acres	C	263	June	549	34.21	6524	355
Baird, C. W., Two Brooks Farm, Basking Ridge, N. J. ARHT							
*†Heartsease Butterfat Alma	D	170	June	1035	47.09	6413	279
†Hilltop Butterfat Beth	G	148	June	715	40.69	3661	180
*†Hilltop Butterfat Proxy	E	84	June	1006	55.98	2903	159
s. Clara's Butterfat D. Heartsease Butterfat Favorite							
*†Lilly of Two Brooks	C	80	June	1075	56.47	3140	165
s. Heartsease's Butterfat D. Hilltop Butterfat Lilac							
*†Two Brooks Contessa	E	305	June	671	40.60	9930	525
†Two Brooks Daisy	G	103	June	932	41.22	3251	141
s. Mount Hope Reaper D. Two Brooks Bloom							
Baldwin, Catherine J., Rose Lane Farm, Pennington, N. J. ARHT							
†Blossom Lady of Rose Lane	G	223	June	492	26.40	3956	188
Baldwin, Charles, Rose Lane Farm, Pennington, N. J. ARHT							
†Betty Rose of Rose Lane	G	282	June	623	29.17	6531	310
†Jane of Rose Lane	F	305	June	216	11.33	4708	233
*Langwater Phlox	A	277	June	963	43.16	10625	470
†Louise of Rose Lane	G	242	June	625	29.33	5265	236
†Mary Blossom of Rose Lane	F	303	June	385	23.11	5568	266
Radiance Marie of Rose Lane	G	310	June	627	29.78	6462	296
†Rosalia of Rose Lane	G	242	June	582	26.15	4901	213
†Rose Blossom of Rose Lane	G	196	June	711	28.10	4477	199
Ball, William H., Orchard Lawn Farms, Eaton, Ind.							
*Clay Hill E. Betty	A	356	May	621	39.13	11463	555
Orchard Lawn's Almeda	D	40	May	1396	75.15	1778	94
s. Gayoso Maud's King D. Alma of Orchard Lawn							
Orchard Lawn's Althea	F	88	May	1141	54.54	3248	159
s. Quail Roost Patrician D. Orchard Lawn's Adelia							
Orchard Lawn's Dairy Maid	G	112	May	1060	53.85	3939	179
Orchard Lawn's Lady Astor	G	256	May	867	44.58	7494	360
Orchard Lawn's Martelle	F	253	May	783	41.74	7664	369
Orchard Lawn's Rexina	D	365	May	287	19.21	9960	481
Orchard Lawn's Rosaline	F	76	May	1008	47.28	2550	123
s. Gayoso Maud's King D. Gay Sequel's Rose							
Orchard Lawn's Royal Aglaia	F	79	May	1065	50.91	2765	132
s. Gayoso Maud's King D. Wildwood Jubilee's Annabelle							
Queen Belinda of Orchard Lawn	G	179	May	801	40.57	4771	227
Barclay, Hugh, Douglaston Manor Farm, Pulaski, N. Y.							
Deer-Lick Ethel	G	67	May	1019	44.04	2189	104
s. Douglaston Crown Prince D. Imp. Rona of Ashwood							
Imp. Doris of La Villette	A	365	May	592	33.63	11455	590
Douglaston Baroness Amherst	G	103	May	1217	58.08	3943	172
Douglaston Baroness Charlotte	G	214	May	944	50.32	7190	353
Douglaston Baroness de Ros	G	242	May	883	53.62	7363	434
Douglaston Baroness May	F	304	May	808	50.14	8263	481
Douglaston Baroness Merrivale	D	260	May	918	50.13	8624	464
Douglaston Baroness Ranfurly	G	69	May	1143	52.69	2581	112
s. Douglaston Crown Prince D. Imp. Rose IV. of Le Neuf Chemin							
Douglaston Baroness Swansea	F	169	May	924	43.18	5943	268
Douglaston Baroness Vestey	F	273	May	851	51.34	7252	395
Douglaston Baroness Wentworth	G	33	May	987	41.37	1040	43
s. Douglaston Crown Prince D. Douglaston Princess Wilhelmina							
Douglaston Countess Alice	F	246	May	805	42.39	6780	349
Douglaston King's Clovis	G	96	May	920	42.52	2898	131
Douglaston King's Isabella	G	58	May	1251	51.32	2293	97
s. Douglaston Coronation King 2d D. Douglaston Isabella Angouleme							
Douglaston King's Marcedes	G	107	May	1357	69.75	4675	204
*Douglaston King's Surprise	A	243	May	1500	73.96	12118	570
Douglaston Lady Erne	G	124	May	1226	63.02	5193	245
Douglaston Lady Meath	G	349	May	929	51.51	12356	581
Douglaston Princess Agnes	G	226	May	901	49.40	6464	346
Douglaston Princess Helen	F	161	May	1142	52.88	5816	255
Douglaston Princess Patricia	F	102	May	916	40.87	2959	127
Douglaston Princess Polly	F	365	May	293	16.87	9536	454
Douglaston Princess Sybil	G	138	May	839	51.71	3828	213
Douglaston Queen Anne	F	65	May	1445	53.49	2927	108
s. Douglaston Coronation King 2d D. Glengeran's Souvenir							
Douglaston Queen Isabel	G	151	May	846	47.83	4664	224
Douglaston Queen Katherine	G	182	May	843	44.72	5326	266
Douglaston Queen Louise	G	151	May	1036	53.36	5391	246
Douglaston Queen Matilda	F	196	May	1041	52.80	7068	323
Douglaston Queen Maud	F	119	May	1159	53.69	4505	209
Douglaston Viscountess Mansell	F	51	May	1291	55.03	1999	85
s. Douglaston Mona's Count D. Douglaston Lady Mafalda							
Douglaston Viscountes Rhonda	F	239	May	917	49.52	7392	380
Douglaston Viscountess Valentia	F	257	May	789	42.10	7282	362
Imp. Iris Rosy of Pre de Haut	A	217	May	1258	62.57	9919	482
Barnstable County Farm, Barnstable, Mass.							
Barnstable Blonde Rose	G	195	June	992	48.62	6813	332
Birchfield Fromosa	B	133	June	968	50.36	4875	237
Langwater Opal 3d	D	111	June	1203	44.53	4126	174
Marsh Rose	C	313	June	365	18.72	6894	338
Beldon, Paul, Van Wert, Ohio. ARHT							
*†Gayoso King's Peggy	A	163	June	1247	52.41	7101	301
†Norma's Sunbeam	E	96	June	1078	55.55	3788	165
Bingham, Leland C., Edinham Guernsey Farm, Ravenna, Ohio. ARHT							
Carnation of Maple Shade	A	58	May	1510	65.99	2720	125
s. Franchester Colonel D. Ivy of Longwood							
C.'s Gay Hopeful of B. J. F.	E	157	May	1190	48.47	6377	284
*Edinham's Champion Daisy	A	90	May	1105	54.51	3093	159
s. Argilla Champion D. Clara of Cedar Lane 3d							
Edinham's Columbine	G	25	Feb	736	25.10		
s. Green Meadow Charter D. Edinham's Linda							
Edinham's Daphne	G	234	May	888	38.81	7115	334
Edinham's Faith	G	223	Jan	644	32.65	5796	259
s. Gayhead's Puritan D. Stubby							
Holdridge Purity	G	227	May	913	37.25	6278	295
s. Gayhead's Puritan D. Edinham's Queen Ann							

Bodden, C. L., Dinsmore, Fla. ARHT

Sunshine's Maxim's Hilda	G	284	June	640	40.68	7984	461

Bond, G. W. & Son, Prairie Bloom Guernsey Farm, Junction City, Oregon. ARHT

Foremost Blossom of Oak Park	G	334	June	713	35.30	8646	410
*†Prairie Bloom Audrey	C	35	June	1315	61.03	1518	70
s. Chicona Houdan	D. Raider's Ada of Waldo Hills						
*†Prairie Bloom Beula	E	105	June	909	42.75	3540	161
*†Prairie Bloom Blew	E	129	June	893	37.08	4442	193
*Prairie Bloom Bonnie	E	245	June	531	30.58	5705	289
*†Prairie Bloom Butter Cup	A	83	May	1445	73.70	3741	190
†Prairie Bloom Charis	G	150	June	560	38.25	3528	185
†Prairie Bloom Cherry	G	181	June	514	30.35	3611	187
†Prairie Bloom Clara	G	157	June	768	37.44	4693	212
†Prairie Bloom Claudia	G	117	June	644	35.92	2912	141
*†Prairie Bloom Lilly	E	143	June	1043	47.98	5841	281
*†Prairie Bloom Pansy	B	114	June	973	47.23	4719	226
*†Prairie Bloom Pet	A	178	June	1451	61.10	9357	412
*†Pride of Prairie Bloom	A	23	June	1116	60.29		
s. Sweet Brier's Laddie	D. Delitha of Delphi Dell						
*†Selma's Sylvia of Waldo Hills	A	150	June	1228	53.45	6769	305
†Valor's Roma of Oak Park	G	233	June	699	27.98	6369	233

Brown, A. L., Clear Springs Farm, Concord, N. C.

*Appin's Joan	B	95	May	951	54.50	3459	177
Appin's Kewpie	D	187	May	636	34.66	5141	257
*Chedco Marie	A	151	May	1315	61.67	7318	347
*Clear Springs Barbara	B	177	May	1187	56.51	7277	340
*Clear Springs Bella	B	161	May	1358	68.46	7568	360
Clear Springs' Clusta	E	120	May	943	42.84	4049	186
Clear Springs' Dairymaid	G	140	May	874	45.80	4124	203
Clear Springs' Deanna	G	120	May	984	40.75	3942	162
Clear Springs' Delight	G	170	May	945	57.22	5626	297
Clear Springs' Delora	F	143	May	696	43.10	3717	183
*Clovelly's Hilda	A	116	May	1602	69.22	5631	286
*Countess of Garden Creek	A	304	May	875	45.62	11375	560
*Farmhill R. Radiance	A	200	May	1036	51.07	7656	351
Gerar Hope	B	210	May	1083	50.92	8947	406
Gerar Hope 2d	G	285	May	884	48.12	9261	435
*Haywood Hopeful	B	212	May	1184	58.14	9562	433
*Haywood Valerie	A	361	May	727	33.83	13676	600
*Irvindale Gay Susie	A	190	May	1270	55.77	8488	377
*Klondike Hope	A	365	May	770	41.29	14118	677
*Klondike Marigold	D	365	May	448	24.07	16893	804
*Klondike Royal Jean	A	365	Apr	18	.99	10519	554
*Little Audrey Rose	B	220	May	1216	57.19	10016	458
Lizzie of Garden Creek	A	135	May	1305	60.70	6434	302
Maxim's Ideal's Betty Jane	E	221	May	650	38.20	6030	339
Meadow Vista Peach	C	73	May	1041	48.84	2517	116
s. Langwater Southerner	D. Uhlan's Golden Daisy of M. V.						
Noble's Butterfat Anna	G	176	May	1112	54.07	6416	299
Quail Roost Brightness	B	232	May	1057	55.96	9668	501
*Quail Roost Lucky Lady	D	196	May	1132	63.05	8200	414
*Rivelon Valiant Springtime	A	365	May	630	34.88	11980	562
*Sunbeam's Ruth of Glen-Echo	A	98	May	1294	56.94	4147	193
Yeoman's Quaker Belle	A	326	May	887	52.87	10995	585
*Zimalcrest Scarlett	D	101	May	1197	55.46	4618	228

Bryan, Amos, Meadow Spring Farm, Perkasie, Pa. ARHT

†Meadow Spring Bessie Bloom	G	111	June	629	28.88	2837	124
†Meadow Spring Billy's Amaline	G	102	June	953	38.71	3278	143
†Meadow Spring Billy's Nell	G	85	June	742	35.10	2163	103
†Meadow Spring Catherine	B	119	June	929	46.00	4216	199
†Meadow Spring Della 2d	G	40	June	989	51.18	1271	65
s. Hilltop Butterfat Billy	D. Meadow Spring Della						
†Meadow Spring Dona 2d	G	49	June	718	29.01	1116	45
s. Hilltop Butterfat Billy	D. Meadow Spring Dona						
Meadow Spring Gladys 6th	E	208	June	714	33.87	6175	278
Meadow Spring Gloria	E	287	June	662	33.34	7630	357
Meadow Spring Guernie Rose	C	365	June	341	17.48	9953	478
Meadow Spring Jean	B	248	June	625	31.10	6400	316
Meadow Spring Slogan Bebe	D	339	June	498	28.14	9061	459
Meadow Spring Starlight 8th	B	316	June	535	24.82	9163	410

Bryan, Paul X., Meadow Spring Farm, Perkasie, Pa. ARHT

Maridel of Edgewood Farm	D	200	June	1230	52.15	8275	374

Buckley, H. H., Cathedral Farms, Oneonta, N. Y. ARHT

Cathedral Areta Rilma	G	365	June	84	5.23	10414	592
*Cathedral Betty's Belle	A	272	June	1175	55.84	11252	557
Cathedral Dorothy's Lass's Kate	G	301	June	817	49.21	8551	504
*Cathedral Kate S.'s Kate	A	232	June	1504	75.37	11338	594
*Cathedral Peggy Belle	B	122	June	1318	52.34	5593	226
Cathedral Princess Rilma	F	334	June	842	47.93	10381	565
*Cathedral Rosalie's Rilma	A	99	June	1717	82.27	5780	292
*Sadie's Cathedral Kate	A	170	June	1495	70.60	9223	417
*Sequel's Cathedral Rilma	B	258	June	1276	59.48	10935	536

Calhoun, E. F., Twinkle Star Ranch, Grants Pass, Oregon. ARHT

†Garnet of Twinkle Star Ranch	G	22	May	696	34.12		
s. Lad's Shadow of Middale	D. Traveler's Garnet of Baker View						
*†Glory of Twinkle Star Ranch	D	61	May	941	46.59	2043	88
s. Glen Oak's Majestic Starlight	D. Violet of Twinkle Star Ranch						
†Pocadot of Twinkle Star Ranch	G	157	May	834	41.73	4463	243
*Queen of Twinkle Star Ranch 2d	E	224	May	912	49.26	8082	421
*†Viola of Twinkle Star Ranch	E	151	May	894	40.68	5264	212

Calhoun, J. C., Twinkle Star Ranch, Grants Pass, Oregon. ARHT

†Bonneta of Twinkle Star Ranch	F	223	May	536	29.01	4733	225
*Pocahontas of Twinkle Star Ranch	C	302	May	840	48.31	10182	541
*†Rogueland's Marie	A	118	May	1119	49.28	4756	214
†Rose of Twinkle Star Ranch	G	89	May	979	44.46	2930	123
s. Lad's Shadow of Middale	D. Rose Mary of Home Comfort Farm						

Cassatt, E. B., Est., Chesterbrook Farm, Berwyn, Pa. ARHT

C. F.'s Fancy Rilma Rose	G	139	June	1047	58.42	5125	252
C. F.'s Rilma Nightcap	G	227	June	757	42.73	6696	335
C. F.'s Rilma Toddy	G	213	June	675	39.04	8486	459
C. F.'s Rose Rilma	G	260	June	717	41.53	6571	348
C. F.'s Royal Lady	G	88	June	1011	40.26	2908	118
C. F.'s Spring Blossom	G	164	June	747	37.83	4313	202
C. F.'s Virginia Belle	F	227	June	635	38.80	5313	279

Caumsett Corporation, The, Huntington, N. Y.

*Caumsett Belma	A	192	June	1496	66.29	10342	490
Caumsett Country Brenda	G	318	June	1110	55.08	12104	562
Caumsett Country Brightness	G	195	June	1016	49.52	6630	293
*Caumsett Country Elegenace	A	57	June	1646	67.33	2975	129
s. Langwater Count	D. Nobleman's Cheery Beauty						
Caumsett Country Hope	G	185	June	962	47.82	5967	277
Caumsett Country Lois	C	280	June	810	34.43	9759	417
*Caumsett Country Lustre	E	208	June	1097	53.53	8143	382
Caumsett Country Petal	G	365	June	841	42.65	12551	606
*Caumsett Gay Geraldine	A	144	June	1170	56.18	6177	271
*Caumsett Ida	A	138	June	2011	81.06	9147	377
Caumsett Island Fiona	G	344	June	773	43.03	10329	503
*Caumsett Island Olive	D	33	June	1570	78.39	1704	85
s. Caumsett Traveller	D. Caumsett Olga						
Caumsett Island Psyche	D	93	June	1371	62.69	4738	203
Caumsett Island Zelda	F	41	June	1291	60.05	1687	78
s. Caumsett Traveller	D. Caumsett Golden Belle						
*Caumsett Northern Ruby	A	321	June	867	51.71	10722	604
*Caumsett Royal Arethusa	B	151	June	1438	65.44	7729	347
*Caumsett Royal Babette	B	118	June	1266	56.87	5360	252
*Caumsett Royal Bertha	B	154	June	1224	60.00	6868	330
*Caumsett Royal Claire	C	208	June	1310	65.77	9997	474
*Caumsett Royal Iris	B	259	June	1014	50.72	11019	554
Caumsett Royal Jane	D	365	June	20	1.34	11526	631
*Caumsett Royal Pearl	B	242	June	1553	72.53	14011	654

Chambers, A. H., Maple Lane Farms, Kingston, N. Y.

*Bournedale Holiday	A	197	June	1213	59.95	8580	432
Maple Lane Africander's Bonny	D	223	June	1172	59.94	8831	462
Maple Lane Dean's Lady	A	80	June	1198	61.62	3415	172
s. Saugerties Africander	D. Maple Lane Gordon Dean's Lady						
Maple Lane Heweshurst Queen	E	212	June	1102	61.27	8789	476
Maple Lane Steadfast's Berdena	G	286	June	1105	56.28	11530	550
Maple Lane Ultra Fairmaid	D	21	Apr	1004	48.22		
s. Maple Lane Royal Monarch	D. Maple Lane Africander's Fashion						
M. L. Heweshurst Princess Belle	G	255	June	979	57.40	8550	496

Choate, Robert B., Robin Hill Farm, Danvers, Mass.

*Deershorn Standard Content	A	160	June	1202	63.71	7359	369
Robin Hill Foremost Rosette	G	71	June	1216	50.48	2910	128
s. Deershorn Foremost	D. Deershorn Silver Hopeful						
Roseway Valstar	E	295	June	752	36.11	10415	491

Clark, George P., Horse Shoe Falls Farms, Shannock, R. I. ARHT

Horse Shoe B. Mayflower	E	340	Jan	52	3.03	7206	336
Horse Shoe Butterfat Kitolene	G	204	May	877	41.16	5825	256
Horse Shoe Colonial's Donation	G	258	May	957	50.07	7977	385
Horse Shoe La Annabelle	D	191	May	1223	58.62	7724	363
Horse Shoe La Arlene	G	291	May	887	46.59	8610	398
Horse Shoe La Dolly	F	289	May	1150	48.20	11112	439
Horse Shoe La Hare	E	217	May	1108	55.00	8007	377
Horse Shoe La Veronica	F	292	May	847	43.40	8163	397
Horse Shoe Raider's Anita	F	336	Apr	612	39.02	9150	453
Horse Shoe Raider's Cache	F	365	Apr	304	20.37	9939	529
Horse Shoe Raider's Fernleaf	F	365	Apr	630	42.12	9777	525
Maple Lawn Judy	G	365	Apr	204	12.04	8777	429

Cotting, C. E., Chedco Farm, Berlin, Mass.

Chedco Baroness	G	140	June	889	41.09	3972	186
Chedco Cheerful	G	252	June	912	49.17	7341	353
Chedco Fancy	G	319	June	817	39.49	8696	404
*Chedco Honeymoon	A	88	June	1402	59.47	4287	211
s. Langwater Dreadnought	D. Chedco Moonlight						
Chedco Lady Astor	F	365	June	829	57.75	11499	622
Chedco Leah	G	155	June	905	43.09	4738	220
Chedco Moonrise	G	198	June	1327	54.42	8810	372
Chedco Selma	G	122	June	965	44.61	4101	189
*Chedco Westaria Ruth	A	159	June	1067	68.41	6522	361

Coy, Lawrence, Xenia, Ohio. ARHT

†Sugarcreek Beautiful	A	173	May	827	41.45	4684	218
†Sugarcreek Belle	A	143	May	1180	53.48	5492	261
†Sugarcreek Elma Margret	G	219	May	624	32.72	5068	242
†Sugarcreek Helena	F	166	May	760	37.86	4304	198
†Sugarcreek Hester	F	282	May	501	31.48	5338	305
Sugarcreek May Bess	A	284	May	723	44.38	8137	398
†Sugarcreek May Kate	A	305	May	366	17.36	6088	261
†Sugarcreek Sarah	F	305	May	39	2.33	5212	257
†Sugarcreek Sarah Frances	G	189	May	650	32.38	3957	187
Sugarcreek Sendora	F	262	May	555	31.30	4961	259
†Sugarcreek Senna Caroline	A	302	May	458	26.90	6233	332
†Sugarcreek Senna Elma	A	305	Apr	69	4.57	4697	234
†Sugarcreek Senna Ruth	F	230	May	650	33.05	5444	266
†Sugarcreek Senvesta Kate	G	129	May	602	27.30	2465	114
*†Sugarcreek Vesta Bess	C	121	May	1288	60.42	5140	237
†Sugarcreek Vesta Elaine	G	293	May	506	27.87	5876	299
Sugarcreek Vesta Elma	C	276	May	355	21.33	4132	226
†Sugarcreek Vesta Helvetia	G	30	May	931	37.65		
s. Franchester Harvester	D. Sugarcreek Belle						

Crouse, Walter, Jr., Grants Pass, Oregon. ARHT

†Pansy of Twinkle Star Ranch	G	305	May	294	16.80	7172	377

Cullum, J. Barlow, Est., Riveredge Farms, Reading, Pa.

*Langwater Dora	A	245	June	1206	63.97	11049	599
Riveredge Francois' Betty	E	355	June	770	40.43	11761	638
Riveredge Francois' Mabel	D	167	June	878	43.21	5795	277
Riveredge Francois' Wilma	F	365	June	116	6.50	9160	493

Cushing, E. H., Shamrock Farm, Chardon, Ohio. ARHT

†Magistrate's Della	F	234	May	649	32.49	4833	254
†Overland Queen Ann	E	200	Apr	896	47.49	6523	322

Cyphers, Russell E., Xenia, Ohio. ARHT

†Sugarcreek Vexta Dorothy	G	76	May	714	33.13	1727	77
s. Franchester Harvester	D. Sugarcreek Senna Dot						

Davidson, Arthur, Davidson Farms, Waukesha, Wis. ARHT

*†Admiration of Davidson Farm	A	61	May	1429	70.89	2779	129
s. Prince Bell Buoy	D. Knight's Admiration						
†Corium Marcus' Primrose	A	305	May	11	.60	5559	286
†Fashion King's Gay Girl	F	224	May	694	31.67	5019	212
†Fashion of Davidson Farm	D	304	May	582	37.29	6277	362
†Frances of Davidson Farm	A	199	May	1098	52.18	7550	380
Gloria of Davidson Farm	A	160	May	1040	47.23	5838	247

†Harvey Farm Floretta	A	305	May	21	1.02	8190	398
†Harvey Farm Pollyanna	A	173	May	1058	60.86	6813	383
†Harvey Farm Roxie	A	199	May	741	35.57	5146	246
Harvey Farm Star	A	304	May	728	40.04	8574	462
Hilltop Butterfat Countess	E	136	May	925	39.89	4410	179
Hilltop Butterfat Fanny	G	140	May	1000	51.04	4633	226
Jubilina of Davidson Farm	D	365	May	313	16.44	8176	404
†Orpha's Peach of Berendsendale	C	160	May	800	40.66	4372	220
†Rose of Davidson Farm	B	168	May	913	42.46	5280	240
†Roxie's Buttergirl	E	55	May	1040	59.12	1912	96
s. Butterfat Fashion King	D. Harvey Farm Roxie						
†Star Gift's Norita	C	281	May	72	3.85	5107	233
†Tillybardin Glad. Chestera	C	247	May	695	38.50	6079	302

Davisson, B. M., Jane Lew, W. Va.

Fairfield Martha Lee	A	145	June	1252	62.00	6196	289
Overland Gloria	A	303	June	547	29.49	9833	482

Dean, Louis W., Post Road Farm, Weston, Mass.

*Langwater Bluette	A	102	May	1455	73.95	4695	219
Laudholm Daisy's Geraldine	A	163	May	1296	74.81	7529	405

DeNormandie, James, DeNormandie Farm, Lincoln, Mass. ARHT

Lincoln Dimple	G	143	June	706	34.77	4035	198
*†Lincoln Fancy	A	72	June	1132	63.21	3177	165
s. Twila's Foremost of High Rock	D. Lincolnwold Nancy						
*Lincoln Ladida	E	192	June	711	40.50	7151	377
Lincoln Louise	F	212	June	683	32.49	6074	281
Lincoln Merry Forget-me-not	D	204	June	567	31.98	5615	287
Lincoln Sunlight	G	249	June	801	43.09	7740	407
†Lincolnwold May Radiant	G	140	June	777	36.15	4369	201

DeNormandie, Robert L., DeNormandie Farm, Lincoln, Mass. ARHT

*Lincoln Betsy Lyman	B	109	June	1433	71.39	5752	275
*†Lincoln Mayflower	B	230	June	853	49.41	9012	476
*†Lincoln Sadie	D	219	June	808	44.45	7811	431
*Lincoln Splitsilk	A	186	June	1389	64.59	9452	458

Des Moines Drug Company, Nook-Dale Farm, Clive, Iowa. ARHT

Cherub's Yank Dottie	E	299	June	261	15.40	5500	258
Pine Creek Farm Izabella	G	215	June	562	24.75	5158	235
Pine Creek Farm Monda-Nine	A	365	June	108	6.39	10117	529
Pine Creek Farm Nora	G	271	June	417	31.24	6916	351
Pine Creek Farm Ojibwa	G	199	June	670	28.03	5236	211
Rosedale Janette 2d	G	277	June	541	27.52	6604	306

Doubler, William H., Neshaminy Meadow Farms, Hartsville, Pa. ARHT

†Bohemian Girl's Beauty	F	78	June	628	31.35	1911	91
Maureen of Granier	G	139	June	693	35.58	3291	161
†Neshaminy Meadow Eleanor	G	82	June	701	35.30	1899	92
Sweet-Brier of Tasconia	G	254	June	888	39.54	7384	335

Douglas, Elizabeth, Spring Farm, Farm No. 1, Tilly Foster, N. Y. ARHT

†Stadacona Anna Blue Bell	G	189	June	755	29.22	4827	174
†Stadacona Bonita	G	136	June	790	33.92	3882	160
†Stadacona Friend's Duchess	G	253	June	620	33.33	5163	242
†Stadacona Friend's Juliet	G	218	June	762	42.71	6161	309
*†Stadacona Nancy	C	76	June	1161	62.73	3234	161
s. Heartsease Butterfat Sailor	D. Stadacona Narcissus						
†Stadacona Puss	G	88	May	972	63.29	2807	148
†Stadacona Quakeress	G	170	June	869	37.72	5383	232
Stadacona Rude	G	314	June	644	34.26	7231	352
†Stadacona Viking's Daisy	G	138	June	858	34.50	4154	153
†Stadacona Viking's Jennie	G	131	June	875	40.60	3668	153
†Stadacona Wizard's Betty	G	138	June	604	26.43	3454	155
†Stadacona Wizard's Bossey	G	305	June	600	32.98	7635	378
†Stadacona Wizard's Cora	G	166	June	794	33.03	4310	177

Douglas, Elizabeth, Spring Farm, Farm No. 2, Spuyten Duyvil, N. Y. ARHT

*†Horse Shoe La Lillian	C	17	May	772	38.48
s. Hilltop Butterfat General	D. Miss Lily of Meadow Springs				

du Pont, Pierre S., Longwood Farms, Kennett Square, Pa. ARHT

*Longwood Glitter	A	72	June	1612	68.85	3845	164
*Longwood Janetta	A	161	June	1120	51.86	6731	312
*Longwood Kathleen	B	126	June	1113	61.82	5108	250
Longwood Mabel	F	285	June	908	41.90	9114	415
Longwood Mandolin	G	334	June	782	39.15	9164	461
Longwood Maple	G	322	June	502	26.42	6001	319
Longwood Marcia	G	343	June	688	36.85	8336	412
Longwood Margie	G	279	June	766	44.45	7033	382
Longwood Martha	G	244	June	847	34.23	7019	302
Longwood Mary	G	278	June	816	38.69	7793	354
Longwood Matilda	G	236	June	910	38.71	7511	307
Longwood Maud	F	193	June	746	41.18	5098	275
Longwood Mignon	G	273	June	852	43.06	8419	409
Longwood Minerva	G	181	June	782	35.13	4589	210
Longwood Minnie	G	139	June	1109	50.27	5266	232
Longwood Mollie	G	65	June	1013	44.09	2258	89
Longwood Mona	G	139	June	973	40.21	4584	180

Eastern Farms, Incorporated, Dunwalke Farm, Far Hills, N. J. ARHT

*†Dunwalke Buttercup's Governess	E	158	June	1650	64.55	8761	367
*†Dunwalke Butterfat's Glory	A	111	June	1556	68.50	6143	258
†Dunwalke Butterfat's Queen	G	122	June	936	44.37	4060	182
†Dunwalke Fanny's Governess	C	53	June	1492	64.79	2472	105
*†Dunwalke Governor's Flower	D	168	June	1020	56.00	6138	316
†Dunwalke King's Daisy	F	191	June	744	35.28	4887	231
*Dunwalke Lady Rose	A	361	June	1199	52.76	16982	788
*†Dunwalke Lord's Marguerite	D	164	June	945	45.96	6173	316
†Dunwalke Noble's Glow	A	70	June	1089	47.92	2550	111
†Dunwalke Ruby's Daughter	G	77	June	1470	59.40	3606	144

Eby, Mervin, Lookwell Farm, Elkhart, Ind. ARHT

Excalibur's Lola of Maple Row	F	163	May	1058	53.88	5723	284
Fanstay's Rose of Maple Row	D	55	May	1501	60.51	2663	107
s. Fanstay of Oronoko	D. Adventurer's Rose of Maple Row						
*Lookwell Levity	A	182	May	1122	49.28	7620	318
Lookwell Marlene	F	182	May	1047	42.83	6735	274
Lookwell Sunbeam	D	81	May	1106	58.41	2790	135
Lookwell W. Carmelia	G	92	May	1199	55.04	3625	140
s. Merrymaker's Wonder Boy	D. Caromel of Lookwell Farm						
Lookwell Wonder Again	G	243	May	996	36.98	8349	335
Lookwell Wonder Netta	G	313	May	897	46.56	9038	454
Lookwell Wonder Rose	E	69	May	1460	49.80	3167	117
s. Merrymaker's Wonder Boy	D. Lookwell Red Rose						

Endicott, John, "Brookwood," Bloomfield Hills, Mich.

Brookwood Briar	A	237	May	823	30.63	8195	334
Brookwood Buttercup May	A	96	May	1154	54.96	3727	179
Brookwood Comely	C	125	May	1077	47.61	5108	214
Brookwood Dorcas	A	230	May	834	44.04	7791	382
Brookwood Psyche	D	11	May	487	25.13		
s. Brookwood Dauntless	D. Brookwood Phoebe						

Ferguson, R. H., Walnut Grove Farm, Kirkwood, Pa.

Anita of Walnut Grove	A	216	June	863	45.32	8098	386
Laughter of Walnut Grove	D	165	June	1005	43.02	6501	272
Maretta of Walnut Grove	A	218	June	753	38.34	6770	321
Marie of Walnut Grove	C	224	June	905	48.33	8445	444
Rosalie June of Walnut Grove	A	365	June	231	12.72	7493	373
Rosa of Walnut Grove	D	111	June	902	43.68	3865	192
Royal Rose of Walnut Grove	C	212	June	665	32.06	6129	277
Sweet Brier of Walnut Grove	A	154	June	1032	52.03	5960	252
Walnut Grove Bernice	G	334	June	752	38.37	10291	479
Walnut Grove Charm	G	321	June	704	31.69	8956	401
Walnut Grove Crusader's Miriam	G	92	June	997	41.78	3043	140
s. Pencoyd Crusader	D. Ultra Miriam of Walnut Grove 2d						
Walnut Grove Josephine	G	186	June	977	45.18	7361	311

Flint, Warren F., Lincoln, Mass. ARHT

Argilla Mussette	D	272	June	713	39.15	8387	448
Lady May of Matlock	C	258	June	830	35.96	9321	379
Margaret Steves of Matlock	F	252	June	945	44.84	8017	358

Galbreath, Clarence C., Brandywine Manor, Brandywine Summit, Pa. ARHT

Brandywine Manor Sally	E	220	June	900	43.47	7192	355
Brandywine Manor Verna	G	181	June	1076	42.50	6612	275
Fair Field Kitty J.	E	193	June	921	40.55	7522	337
*Westmont Princess	A	210	June	1136	42.63	9360	393

Gaylord, E. K., Gaylord Guernsey Farms, Oklahoma City, Okla.

*Bettie of Tamarack Ridge	A	261	June	1239	64.07	13310	637
*Blue Bonnet of Penn Villa	A	315	June	713	30.26	9405	415
*Franchester Novice	B	365	June	647	31.98	12022	541
*Gaylord's Bequest of Fortune	E	146	June	1088	44.40	6429	279
*Gaylord's Betsy S.	A	164	June	827	49.67	5226	304
Gaylord's Cinderella of Fortune	F	199	June	802	37.95	6825	293
Gaylord's Co-ed of Fortune	F	133	June	993	39.86	5073	190
Gaylord's Excellence of Val.	E	156	June	822	36.58	5106	230
Gaylord's Frieda of Val.	G	277	June	779	40.28	7879	391
*Gaylord's Keepsake of Val.	B	73	June	1291	53.74	3192	116
s. Langwater Valmead	D. Lady Worthy of Hon Terra						
*Gaylord's Louise	B	267	June	925	37.00	10870	450
Gaylord's Molly May	E	214	June	945	41.01	7425	302
*Gaylord's Nelly Beauty	D	234	June	1055	44.43	9902	423
*Gaylord's Pansy Bloom	A	147	June	1284	59.08	7483	336
Gaylord's Paradise of Fortune	D	133	June	920	43.08	4950	211
Gaylord's Peony	G	133	June	964	43.31	4780	195
*Gaylord's Poinsettia of Val.	D	214	June	1078	47.58	8515	345
*Gaylord's Priscilla	A	173	June	850	58.76	5931	325
*Gaylord's Rarity of Fortune	C	238	June	1058	49.00	10092	416
*Gaylord's Surprise	E	140	June	1118	47.43	6453	292
Gaylord's Viola of Val.	C	138	June	1198	62.22	5741	265
Gaylord Topnotch Pride of Val.	G	287	June	680	33.74	8714	416
Highcroft Belle	B	328	June	733	43.05	9187	524
*Jenney of Pomona	A	111	June	1547	63.46	6629	267
s. Fanstay of Oronoko	D. Jane of Pomona						
*Mobjack Tulip	A	117	June	1356	66.61	6311	299
s. Klondike Glamour	D. Buttercup of Mobjack 2d						
Sequel's Betty Ann	A	126	June	1216	49.86	5725	230
*White Oak Rosie	A	99	June	1035	54.38	3966	184
s. Wren-Oaks March King	D. Wren-Oaks Rose						

Gear, O. W., Burlington, Wash.

*Darigold Daisy	A	159	June	1529	74.63	8857	435
Darigold Pauline	A	126	June	1469	75.84	6592	331
Darigold Royal Linneta	C	90	June	1440	73.76	4660	229
s. Darigold Marvel	D. Linneta of Riverview						
*Isabella of Fir-Ald Farm	A	133	June	1114	68.09	5634	294
Walen's Banker Helen	B	218	June	1236	56.73	9644	479

Gehres, Otto, Wrendale Farm, Wren, Ohio. ARHT

*†Lincoln Ridge Roumaine	A	55	June	1533	59.17	2748	105
s. May Day's Reuben	D. Lincoln Ridge Patricia						
†Wrendale Bloom 3d	G	105	June	773	30.95	2903	107
†Wrendale B.'s May	G	305	June	702	30.95	7776	353
*Wrendale Buttercup	A	227	June	980	47.56	7794	379
†Wrendale Daisie	F	191	June	767	37.20	4926	233
Wrendale Lilly	F	164	June	778	35.88	4627	206
*†Wrendale Peaches	C	175	June	996	47.84	6251	297
†Wrendale Stella	G	138	June	835	41.78	4175	199

Gluek Brewing Company, Minneapolis, Minn. ARHT

*Coronet's Violet	A	66	May	1556	68.04	2988	135
Gluek Farm Barbara	G	171	May	923	40.28	5307	221
Gluek Farm Clarissa	F	161	May	151	7.15	2613	103
Gluek Farm Gladness	E	205	May	836	47.42	6097	303
Gluek Farm Hopeful	D	297	May	934	52.22	8108	439
Gluek Farm Iona	E	246	May	559	33.08	5060	274
Gluek Farm Myrtle	D	238	May	622	37.21	5422	305
Gluek Farm Pamela	G	214	May	783	36.17	5323	220
Gluek Farm Peggy	G	193	May	639	36.17	4357	230
Gluek Farm Princess	E	365	May	602	36.39	8049	433
Gluek Farm Quillette	G	107	May	1078	50.25	3810	168
Gluek Farm Roxie	G	252	May	794	37.67	6153	275
*Maxim's Butter Girl	A	95	May	1395	55.41	4238	173
Queenie's Elizabeth	C	326	May	378	21.90	8662	450

Goodman, R. D., Concord, N. C.

Pearl's Fancy of Woodside	A	192	May	1324	64.91	8256	419

Greyholme Farms, Incorporated, East Greenwich, R. I.

*Greyholme's Noble Sally	A	169	June	1314	65.48	8894	426
*Greyholme's Regina	C	87	June	1419	67.15	4255	204
*Greyholme's Royal Betsy	A	198	June	1193	53.11	9108	390
†Greyholme's Royal Beulah	A	91	June	1448	57.96	4396	182
Greyholme Valiant Bessie	G	173	June	1065	52.82	6118	284
*Wethersfield Myra	A	365	June	131	7.68	11122	604
Windy Meadows' Princess	A	190	June	1432	70.06	9805	463

Grinnell, Lawrence, Birchfield Farm, South Dartmouth, Mass.

Birchfield Hoping	G	230	June	827	48.67	6861	379
Birchfield Itsanna	G	268	June	1101	58.72	9835	483
*Birchfield Monita	A	228	June	1399	74.18	10655	567
Birchfield Rosenina	G	116	June	1231	66.52	4811	249
Birchfield Thelma	G	138	June	1201	57.45	5663	252
Birchfield Ultraeen 2d	G	365	June	751	44.66	11156	644

Hallowell, James Mott, Cloverluck Farm, Pepperell, Mass. ARHT

†Cloverluck Petunia	G	119	June	533	28.05	2508	124
*†Mayfair Pride's Faith	C	305	June	138	7.31	7547	404

Hammond, John Henry, Dellwood Farm, Mount Kisco, N. Y.

Dellwood Conqueror's Valentine	G	226	June	1122	58.26	9299	452
Dellwood's Milky Way	C	27	June	1494	72.17		
s. Dellwood's New Deal	D. Countess' Dairy Maid of Dellwood						
King's Adele of Dellwood	G	220	June	1392	75.88	10317	524
King's Lovely of Dellwood	G	173	June	1173	55.05	7326	320

Hare, Robert W., Glen Rock Farm, Sharon, Mass.

Massapoag Barbara	E	205	June	1053	53.93	8068	403
Massapoag Fortunate	E	235	June	1028	45.77	9387	400
Massapoag Frances	C	237	June	1356	65.65	11883	518
Massapoag Marietta	E	150	June	1209	58.53	6369	297
*Massapoag Marigold	A	69	June	1811	75.34	4211	187
s. Green Meadow Brigadier	D. Masspoag Primrose						
*Massapoag Polly	B	264	June	1145	60.95	11572	579
Massapoag Queenie	D	172	June	949	49.86	6045	306

Harter, Bert, Harbert Farm, Doylestown, Ohio. ARHT

†Harbert's Merriwinkle	F	170	June	735	41.39	4717	257
†Harbert's Nepeta	F	211	June	584	30.68	4657	235
†Harbert's Oenothera	F	158	June	787	42.14	4295	231
†Harbert's Pink	G	187	June	595	31.23	3901	185
†Harbert's Salvia	G	23	June	728	31.39		
s. Foremost Ensign	D. Harbert's Gladelos						
†Marl Honor Fern	A	21	June	791	32.43		
s. Raemelton Yankee	D. Edinham's Honor						

Harville, Thomas, Avalon Guernsey Farms, Macedonia, Ohio. ARHT

*Avalon Belle Louise	D	68	May	1399	63.11	3030	127
s. Cooper's King Louis	D. Cherub's Belle of Goodrich						
*Avalon Crescent Louise	A	67	May	1293	71.12	2909	145
s. Cooper's King Louis	D. Avalon May Rose Crescent						
*Avalon Diana	A	72	May	1536	70.98	3450	152
s. Cooper's King Louis	D. Cherub's Diana of Goodrich						
Avalon Dinah Louise	A	110	May	1197	63.71	4439	215
s. Cooper's King Louis	D. Cherub's Gemini						
*Avalon Hopeful Maid	A	68	May	1520	67.36	3414	150
s. Cooper's King Louis	D. Cherub's Hopeful Maid						
*Avalon Twilight	A	104	May	1486	65.98	5228	230
*Blossom Louise of Falls Junction	C	99	May	1240	63.28	4013	187
*King Louis's Favorite of Avalon	C	84	May	1519	64.43	4088	165

Hawkins, L. A., The Silver-Forest Fruit & Stock Farm, Silver Creek, N. Y. ARHT

*Armel's Agora of Hendershore	E	222	June	1060	57.37	8508	443
Calculator's Hyacinth	E	277	June	1038	57.12	9689	495
Elnora of Clover Hill	G	277	June	925	53.97	9036	454
*Langwater May Blossom	B	92	June	1497	74.29	4584	232
s. Langwater Moonlight	D. Langwater Country Blossom						
Lynworth Downy	F	261	June	1002	55.74	8586	466
Maple Lane Cherry Beauty	D	269	June	999	51.88	9091	448
Nodrog Merry-Edna	F	231	June	956	41.52	8554	370
Pansy of North Valley	A	136	June	1342	64.43	6047	301

Hillcrest Dairy, Incorporated, Auburn, Mass. ARHT

*†Birchfield Rosevail	C	212	June	1057	47.36	8766	370
†Cragscut Dona Ehretia	C	47	June	1353	59.69	2091	92
s. Fellowship's Gonfalon	D. Cretesia of Pine View						
Cragscut Duchess Fleur Vrangue	G	212	June	656	33.82	4950	252
†Cragscut Duchess Gardea	G	81	June	917	46.42	2607	123
†Cragscut Duchess Gayety	G	66	June	778	37.27	1750	86
s. Cragscut Golden Duke	D. Fair Field's Beth						
†Cragscut En Famille	E	158	June	882	43.58	4865	242
†Cragscut Frolic	G	198	June	823	40.45	5906	253
†Crasgcut Lady Fair	G	179	June	588	30.32	3782	188
*Cragscut Princess Dewdrop	B	148	June	1137	52.56	6360	331
†Cragscut Princess Fairy	G	234	June	635	30.48	5571	266
†Cragscut Princess Fantasia	G	181	June	652	29.75	4665	203
†Cragscut Princess Floradora	G	237	June	688	38.36	5597	306
†Cragscut Princess Gloria	G	112	June	713	32.62	2802	131
*†Ken Moonbeam	C	219	June	1105	48.66	9322	405
Roxy's H. Rosalind of Home Hill	F	212	June	773	33.56	6348	261

Holden, R. L., West Lafayette, Ind. ARHT

*Clyde's Tulip	A	266	May	905	35.30	9098	355
†Dicta Jubilee's Flora	G	180	May	751	32.86	4866	199
*Dicta Jubilee's Lottie	E	106	May	1116	59.16	3983	204
s. Kenfleur's Dicta Jubilee	D. Giermead Lottie						
*†Dicta Jubilee's Lucretia	E	272	May	647	36.28	6846	329
†Dicta Jubilee's Maizie	E	171	May	755	33.30	4532	208
†Dicta Quad's Grace	G	248	May	849	37.78	6553	277
*†Foremost Cherry Bloom	A	155	May	1165	47.32	6438	254
*†Giermead Corine	A	209	May	921	38.25	6922	303
*†Giermead Lottie	A	237	May	875	44.66	6827	340
†Jubilee's Lucky Flower	F	128	May	653	42.48	2788	164
*†Lucky Laddie's Nora	B	121	May	1042	55.47	4515	233
*†Moulder Evaline	A	122	May	1080	57.29	4471	239
†Quad's Evaline	G	120	May	965	49.45	3544	173
*†Suez's Bounteous	D	140	May	871	47.03	3963	215

Hyde, William A., Twin Oaks Farm, Kennett Square, Pa. ARHT

Annabelle of Twin Oaks Farm	G	344	May	703	38.69	9415	478
Blossom of Twin Oaks Farm	F	89	May	1106	51.33	3013	131
Blossom's Son's Minuet	F	195	May	760	47.60	5387	321
Carrie of Twin Oaks Farm	G	195	May	774	41.34	5335	267
Colleen of Twin Oaks Farm	G	292	May	718	46.49	8190	472
Diana of Twin Oaks Farm	G	113	May	846	35.55	3064	136
Jeannette of Twin Oaks Farm	G	131	May	1129	46.63	5003	195
Joan of Twin Oaks Farm	G	195	May	778	43.65	6434	357
*Mamie of Twin Oaks Farm	C	106	May	1580	67.00	5346	249

Ingersoll, W. Fitch, Mr. & Mrs., Bay End Farm, Buzzards Bay, Mass. ARHT

*†Baen Galablaye Rosebud	A	269	May	62	3.40	6818	400
†Bright Blonde	A	277	May	88	4.69	5650	295
†Marsh Rosebud of York	G	305	June	174	8.14	8307	411

James, Arthur Curtiss, Est., Beacon Hill Farm, Newport, R. I.

*†Beacon Hill Arabis	B	172	June	1180	63.61	7588	407
*†Beacon Hill Nella	D	47	June	1314	52.98	1979	79
s. Meredith Ace of Hearts	D. Beacon Hill Nepheta						
Beacon Hill Ramona	E	333	June	844	50.33	9688	560

Jones, Herman F., Jones Farm, Harlingen, Texas. ARHT

Alice's Luella	B	30	Apr	1577	76.17		
s. Gayoso Marksman	D. Senor's Alice						

Kerr, Paul H., Kerr's Dairy, Columbia, S. C. ARHT

Beaver Creek Louise	E	212	May	972	45.21	7558	352
Grape Lawn's Foremost Lady	A	335	May	672	29.51	10354	435
L-Barbra of Kerr's Dairy Farm	F	151	May	917	33.85	4857	192
P. Alberta of Kerr's Dairy Farm	G	365	May	498	31.71	10825	612
*P. Alice of Kerr's Dairy Farm	E	207	May	1001	48.95	7005	349
Rebecca of New Delta	A	304	May	566	26.18	7028	322
*Rosemary of New Delta	A	174	May	1178	50.93	7115	335

Kerr, Walter S., Treweryn Farm, Spring House, Pa.

Pallotta of Treweryn	G	223	June	723	33.00	5611	274
Pandora of Treweryn	F	300	June	745	35.24	7773	346
Patience of Treweryn	G	287	June	739	41.18	7498	397
Peggie W. of Treweryn	G	151	May	725	39.34	4123	223
Peggoty W. of Treweryn	F	117	May	707	32.56	3285	158
Pet W. of Treweryn	F	106	May	885	41.07	3406	158
Pride of Treweryn	G	196	June	530	26.62	4301	198

Kirk, Norris J., Oakryn Farms, Nottingham, Pa. ARHT

Redd's Susanna	A	357	June	581	26.76	8342	407

Kleinhans, Joseph B., Dr. Klienhans Farm, Herbster, Wis. ARHT

Troutwater Cesora of Dr. K.	G	91	June	837	39.71	2759	118
Troutwater Lasse of Dr. K.	F	308	June	70	4.57	6587	313
Troutwater Maisey of Dr. K.	F	91	June	675	32.43	1918	90
Troutwater Siesta of Dr. K.	F	79	June	879	36.78	2585	109
s. Franchester Sepoy	D. St. James Champion's Vesta						
Troutwater Sweggy of Dr. K.	F	270	June	913	40.18	9150	375

Knight, William W., Belmont Farm, Perrysburg, Ohio.

*King's Glory of Belmont	B	174	June	928	59.86	6211	351
*King's Golden Glow of Belmont	B	64	June	1069	48.89	2404	113
King's Idalia of Belmont	G	334	June	791	47.72	9605	504
King's Imogene of Belmont	G	182	June	863	47.49	5827	310
King's Iona of Belmont	G	362	June	939	49.60	11813	579
*Sultan's Erma of Belmont	A	226	June	1046	43.23	9069	360

Krimendahl, H. F., Sun-Blest Farm, Celina, Ohio. ARHT

*Homestead Foremost Rosebloom	A	39	June	1575	75.63	2014	96
s. Foremost's Count	D. Homestead Rosebud						
Lone Oak Charm	A	119	June	1361	58.53	5708	241
Native's Pearl	B	212	June	1282	55.78	9907	409
Native's Village View	B	172	June	755	33.47	5120	235
Nodrog Merry Larkspur	G	309	June	574	27.23	8181	375
Normandy Diana	G	131	June	1042	50.03	4742	213
Pine Manor Actor's Azalea	G	109	June	1064	48.62	3938	182
*Welcome-In Snowflower	A	84	June	1334	72.46	3841	196
Wrendale Bloom 2d	F	145	June	980	47.75	5076	230

Lee, Robert C., Lee Farms, Far Hills, N. J. ARHT

†Lee Farms Imperial Belle	G	251	June	574	30.32	5446	249
*†Tarbell Farms Mary Prue	B	202	June	889	37.54	7431	319
*†Tarbell Farms Noble Lois	C	273	June	573	27.96	7375	361
*Tarbell Farms Peerless Flora	B	298	June	888	39.44	10045	457
*†Tarbell Farms Peerless Valetta	A	79	June	1310	49.01	3576	149
*†Tarbell Farms Regal Betty	B	262	June	578	29.90	5581	315
*†Tarbell Farms Royal Lotus	C	305	June	207	11.35	6727	338
*†Tarbell Farms Royal Mildred	A	35	June	1143	61.53	1345	72
s. May Royal's Holliston	D. Tarbell Farms Ultra Mercedes						

Leeds, Henry W., Locust Grove Farm, Westville, N. J. ARHT

*Amos' Iona	A	149	June	1309	51.31	7143	310
*Blossom's Son's Crocus	D	237	June	1225	61.27	10434	522
Blossom's Son's Janet	G	365	June	480	31.44	8438	474
*Blossom's Son's Molly	D	175	June	780	41.75	5254	281
Blossom's Son's Turquoise	G	98	June	1050	52.54	3496	161
s. Blossom's Son	D. Hardwick's Elsa						
*Bright Lad's Clara	A	87	June	1445	50.89	4350	154
s. Hardwick's Bright Lad	D. Imp. Clara's Style II. of Maple Lodge						
*Bright Lad's Pride	B	365	June	71	3.57	11904	542
Count's Maidie	G	365	June	125	6.61	9458	468
Count's Sparkle	E	209	June	1043	51.26	7634	378
Dayboy's Idealia	D	271	June	540	26.48	6578	317
Daylofette's Actress	F	303	June	508	25.20	6705	307
Daylofette's Fair Lady	G	355	June	497	26.34	7368	368
Great Hopes Minerva	G	365	June	562	22.59	11398	459
Great Hopes Reba	E	135	June	1168	44.41	5338	213
Hardwick's Aspiration	E	310	June	419	25.57	6013	326
*Hardwick's Belle	B	365	June	172	9.79	10314	518
*Hardwick's Blue Bell	A	359	June	625	31.97	10169	468
*Hardwick's Jeanora	A	296	June	860	47.93	9987	555
*Hardwick's Shirley	D	294	June	787	46.68	8957	514
*Harmony Hollow Nancy	A	342	June	666	31.01	10705	458
Holiday Farm's Dawn	D	273	June	593	30.54	6834	355
Holiday Farm's Ruby	D	122	June	945	42.93	4210	192
Majestic's Galore of L. G.	G	105	June	833	35.93	2970	124
Max Lenore	G	73	June	799	38.75	1983	93
s. Breidablik Warrior	D. Maxwelton Capitola Lenore						
Maywick's Augusta	G	300	June	716	32.53	8915	377
*Maywick's Beaconess	E	271	June	975	44.89	10408	453
Maywick's Blossom	F	334	June	781	37.84	9331	431
Maywick's Bonita	G	365	June	176	8.40	8536	394
*Maywick's Fairlady	C	331	June	802	38.13	11352	525
*Maywick's Golden Glow	E	356	June	856	49.48	10586	588
Maywick's Lila Gable	G	315	June	754	35.63	7848	357
Maywick's Ruby	D	68	June	1241	50.55	2931	119
s. Maywick	D. Supreme's Ruby						
*Proud Dame's Ruby	B	74	June	1328	53.14	3251	134
s. Proud Dame's Lad	D. Maiden's Ruby of Rose Lane						
*Royal Busy Bee	C	244	June	600	29.77	7321	352
Wasteland Golden Belle	B	323	June	968	43.02	11132	500

Loop, Merian, Bow, Wash.

†June May Queen	B	88	June	1288	80.24	4504	263

Lyman, Edna Fay, FaEdLy Ranch, Santa Maria, Calif. ARHT

†San Carlos Amelia	A	45	June	1391	52.87	2059	78
s. Shuttlewick Dreadnaught	D. Troutmere Amelia						
†San Carlos Buttercup	A	134	June	1072	56.82	5329	275
†San Carlos May Queen	A	71	June	1155	48.77	2714	126
†San Carlos Princess	A	145	June	1334	57.40	6631	289
†San Carlos Silver Bell	A	104	June	1198	56.44	4425	208
†Wally	D	101	June	1111	40.56	3947	155

Lyon, Chester A., Antietam Farm, Waynesboro, Pa. ARHT

Antietam Bessie	G	142	June	1195	40.99	5866	233
Antietam Frances Rose	G	357	June	976	53.99	12010	604
Antietam Garnet	G	231	June	1141	56.38	9667	456
Antietam Lucky Girl	G	67	June	1071	45.44	2502	104
s. Newcoleita Decoration	D. Antietam Poundstock						
Antietam Madge	G	185	June	1219	48.17	7969	345
Antietam Monaca	G	235	June	1047	47.13	8453	366

Lyon, Chester A., Mrs., Antietam Farm, Waynesboro, Pa. ARHT

Antietam Water Rose	G	82	June	1158	52.49	3351	141
s. Langwater Vagabond	D. Bloomfield Water Rose						
Conner Park Ella	C	303	June	806	42.27	9284	477

Martin, E. Ray, Oneco, Fla.

†Birchfield Rosenut	D	98	June	1156	53.78	3869	176
s. Langwater Meadow King	D. Birchfield Rosalie 2d						

Massachusetts State College, Amherst, Mass.

Bay State Veribest	F	260	June	1031	39.49	9261	376
Bay State Village Rose	F	264	June	974	47.96	9171	426
Bay State Village Wonder	F	200	June	957	42.61	6565	284

Maule, John, Blyth Hurst, Dousman, Wis. ARHT

*Hilda of Blyth Hurst	C	54	May	1453	53.04	2402	87
s. Cinnamon's Proud Prince	D. Clover Hill Aimee						

Maule, K. D. & Sons, Blyth Hurst, Dousman, Wis. ARHT

Lurvale Hazel's Princess	A	83	June	1441	61.99	3885	171
s. Royal Prince of Lurvale	D. Lurvale Hazel						
Spirit Hill Alta's Beauty	A	138	June	1266	55.86	6100	257

Minotto, James, The Mission Ranch, Phoenix, Ariz.

Mission Ranch Geranium	G	308	June	701	34.32	9085	443
Mission Ranch Gladiolus	G	61	June	1197	38.42	2345	79
s. Isabelle's Uncas Paul	D. Betty Bell of Mission Ranch						
Mission Ranch Gladys	F	258	June	974	34.59	9078	332

Moses, Dale D., Elm Grove Guernsey Farm, Decatur, Ind. ARHT

Dutchman's Nora of Elm Grove	F	192	May	984	39.86	6333	255
†Elzanna Twin Zero	B	151	May	1026	41.46	4968	218

Moulton, Arthur S., Middale Guernsey Dairy, Ridgefield, Wash. ARHT

*†Bonneville Cherie	A	146	June	1116	46.31	5880	229
†Bonnie of Shady Spring	D	189	June	1042	53.69	7577	357
*†Edna's Cherub of Sherwood	A	81	June	1160	56.28	3327	149
Fashion's Fairy Queen	A	256	June	827	44.92	8486	457
†Ione of Shady Spring	D	191	June	980	46.55	7437	325
*†King's Spirit of Middale	A	304	June	580	30.46	8750	456
*†Panola Marvel	A	116	June	859	40.80	3963	181
*†Wandamere Jewell's Jewel	C	273	June	821	42.72	9681	458
*†Western Glow Butterfat Melba	D	281	June	532	30.64	7506	380

Nicholson, Edith Bishop, Glen Farm, Newport, R. I. ARHT

Court Lady of The Glen	G	108	June	1225	64.57	4303	201
Judy of The Glen	G	212	June	1091	58.49	7649	380
Larkspur of The Glen	F	303	June	954	48.19	9583	461
Midnight Pleasure of The Glen	G	196	June	954	41.72	6357	273
Nightmare of The Glen	F	146	June	980	56.08	4765	232
Sample of The Glen	G	104	June	1018	50.72	3467	157
Suzette of The Glen	G	86	June	1468	60.50	4010	172
Tea Rose of The Glen	G	97	June	1200	55.00	3918	175
*Tiff-Tiff of The Glen	A	162	June	1230	62.49	7111	341

Petan Investment Corporation, Rancho San Carlos, Montecito, Calif. ARHT

*†Corium Slogan's Pretoria	A	47	June	1202	51.93	1903	82
s. Langwater Slogan	D. Corium Pride's Juinette						
*†Emma of Blyth Hurst	A	166	June	951	43.66	5868	268
*Grenfel Sequel Gypsy	A	264	June	704	42.17	9430	511
*†La Londie of O'Klare	A	122	June	1191	50.28	5443	242
*†San Carlos Bell	E	207	June	839	36.03	7666	349
†San Carlos Carmen	G	196	June	760	37.25	5755	266
†San Carlos Doris	F	222	June	558	31.34	4527	245
*†San Carlos Fashionable Girl	C	126	June	807	42.00	3927	188
*†San Carlos Indian Princess	E	78	June	881	42.66	2511	116
s. Coronation King Comet	D. Fuchsia's Princess Cherokee						
†San Carlos Pat	G	291	June	662	25.92	9132	381
*†San Carlos Shy Girl	D	249	June	632	37.98	7156	384
†San Carlos Tricksey	G	287	June	567	29.43	7143	327
*†Signal's Dorothy	A	70	June	1249	50.73	2873	126
s. Signal of Prospect	D. Cherub's Pearl's Doris						
*†Sonoma Prilation	E	73	June	1014	47.35	2779	116
s. Coronation Fearless	D. Clearbrook Priscilla						

Pingree, Sumner, Flying Horse Farm, South Hamilton, Mass.

*Alfalfa Farm Bonny Violet	A	61	June	1238	67.64	2554	139
*Alfalfa Farm Flute	A	365	June	148	9.62	15961	970
*Alfalfa Farm Heloise	B	257	June	1140	88.62	12332	765
*Alfalfa Farm Primrose	B	114	June	1664	89.86	6343	354
Charity of High Hill	D	347	June	871	60.06	13078	755
Flying Horse Farm Phyllis 2d	F	69	June	1146	56.52	2548	121
*Flying Horse Farm Senorita	D	173	June	1193	53.69	7593	350
Flying Horse Rosebud 2d	F	150	June	1049	56.57	5145	284
Flying Horse Royal Butternut	G	144	June	957	45.60	4754	231
Flying Horse Royal Pearl	G	193	June	1253	60.68	8306	426
Flying Horse Select Primrose	G	171	June	1154	67.55	6708	391
Flying Horse Violet	G	344	June	1265	68.94	15046	757
*Hilltop Butterfat Belletta	A	233	June	1387	78.37	11528	581
Hilltop Butterfat Ella	G	159	June	979	49.58	5799	270
*Phillis of Butternut Shade	A	280	June	1448	64.16	14133	633
Thirlstane Camilla	G	158	June	915	45.52	5155	253
Thirlstane Red Rose	E	91	June	1206	55.03	3754	177

Reynolds, Dorrance, Goodleigh Farm, Dallas, Pa. ARHT

*†Goodleigh Commander's Sequoia	B	21	June	1001	47.59		
s. Goodleigh Commander	D. Goodleigh's Sequin						
†Goodleigh Commander Sunbeam	B	17	June	699	34.40		
s. Goodleigh Commander	D. Goodleigh Ivy of Sunlight						
†Goodleigh Eolus Gloya	G	12	June	349	16.04		
s. Saugerties Eolus	D. Goodleigh-Glade Girl Lottie						
†Goodleigh Eolus Lydia	E	37	June	1236	50.46	1459	59
s. Saugerties Eolus	D. Goodleigh Royal Lucinda						
*†Goodleigh Royal Lucinda	A	13	June	543	27.71		
s. Tarbell Farms Royal Eugene	D. Goodleigh's Lucretia's Lenore						
†Goodleigh Saugerties Grennie	E	12	June	482	19.15		
s. Saugerties Eolus	D. Goodleigh Groignet of Bruser						

Ricketts, Ezra, Fairfields, Rockford, Ohio. ARHT

†Broadcaster's Pansy	G	305	June	577	27.71	6306	283
†Laura of Fairfields	A	284	June	433	25.12	5482	296
Leah of Fairfields	G	294	June	489	25.82	5637	294
Princess Bell of Fairfields	F	234	June	854	36.73	6985	285

Rinehart, Ralph, Carroll Land Guernsey Farm, Cutler, Ind. ARHT

Kenfleur's Dicta Lady	D	351	May	709	46.53	9418	531

Rogers, Dudley P., "Wethersfield," Danvers, Mass.

*Broadwater Anita	A	75	June	1729	86.14	4198	209
s. Langwater Peter Pan	D. Imp. Gem's Peach						
Charlescote Pensive	D	122	June	999	54.45	4457	228
*Forges Delight	A	122	June	1094	58.22	4851	240
s. Ruby's Sheik of The Forges	D. Forges' Ladyslipper						
*Wethersfield Billow	A	122	June	1237	54.09	5417	236
s. Wolfpen Banner	D. Wethersfield Miss Venus						
Wethersfield Liota	D	159	June	939	50.53	5633	291
Wethersfield Prudence	G	146	June	961	44.88	5157	228
Wethersfield Prunella	G	112	June	999	49.57	4144	196
Wethersfield Rosalie	C	234	May	770	43.40	6287	339
Wethersfield Vesper	G	320	June	785	39.25	9609	444
Wolfpen Chance	C	212	June	865	46.13	7430	391

Ryder, Grace G., "Alcluyd," Devon, Pa. ARHT

Alcluyd Rilma Jess	G	181	June	938	56.94	6137	356
Alcluyd Rilma Jessamine	G	222	June	626	39.70	5285	305
Alcluyd Rilma Jessica	G	231	June	764	50.12	7085	425
Alcluyd Rilma Joy	G	257	June	837	49.16	8289	465
Alcluyd Rilma Joyce	G	290	June	806	50.00	8416	484

Schaadt, David, Van Wert, Ohio. ARHT

†Supreme's Spotted Lady	G	103	June	704	34.15	2840	130

Schutt, Harold S., Spar Hill Farm, Chadds Ford, Pa. ARHT

*Royal's Last of Pomeroy	A	146	June	1323	64.72	6937	322
Spar Hill Arbutus 2d	G	201	June	855	39.11	5730	252
Spar Hill Hyacinth	G	255	June	1206	50.78	10647	433
Spar Hill Iris	F	52	June	1199	56.00	2056	89
Spar Hill Larkspur	G	191	June	907	41.76	5998	259
*Spar Hill Orange Blossom	C	61	June	1557	73.82	3121	153
Spar Hill Primrose	G	72	June	1271	65.60	3031	155
Spar Hill Sweet Pea	G	365	June	108	5.36	13164	685

Secombe, Annabell C., Crosby Farm, Milford, N. H. ARHT

Brechinwood Merry Mayflower	G	337	June	575	31.12	7352	376
†Crosby Lillian	G	146	June	878	39.87	4781	197
†Crosby Rosalie	F	64	June	835	38.08	1899	91
*†Monadnock Leader's Princess	A	52	June	964	42.03	1752	79
*†Penelope's Duchess	A	39	June	1017	56.55	1314	72
s. Ritz's Pride Prince	D. Pride's Penelope						
Westfield Farm Sapphire	A	365	June	330	16.15	10905	532

Shenk, Harry B., Fair Field Farms, Elverson, Pa.

*Bournedale Pansy	A	147	June	1658	84.90	8401	404
Fair Field Cherry M.	E	173	June	1045	57.06	6612	350
Fair Field Deanie Victor	D	256	June	805	35.12	8180	357
*Fair Field Jansen's Hope	A	122	June	1329	81.36	6017	297
*Fair Field Pansy Blossom	A	206	June	1253	66.46	9234	441
Fair Field Patsy M.	E	114	June	1190	60.48	4875	209
Fair Field Poppy Victor	D	162	June	1007	47.67	6567	283
*Fair Field Princess Calla	A	276	June	954	52.03	10208	519
Friendship H. E. Blossom	B	242	June	754	41.58	7366	358

Smith, Clarence H., Robin Run Farm, Wycombe, Pa. ARHT

*†Robin Run's Nola Lotta	A	295	May	752	37.63	8455	402
Robin Run's Sally Lotta	G	129	May	968	44.92	4019	182
Robin Run's Sweetheart	G	271	May	736	40.08	5947	326

Smith, J. Heston, Est., Evergreen Farms, New Hope, Pa. ARHT

†Evergreen's Hopeful Beeseta	G	305	June	136	7.45	7287	371
†Evergreen's Hopeful Tesseta	G	263	May	203	11.02	6008	297

Smith, Orin A., Evergreen Farms, New Hope, Pa. ARHT

Evergreen Furor's Busy	G	160	June	842	44.14	4420	217

Smith, Philip W., Evergreen Farms, New Hope, Pa. ARHT

Evergreen Furor's Dazy	G	139	June	939	43.32	4759	216
†Evergreen Furor's Fancy	G	193	June	846	39.85	5899	270
†Evergreen Furor's Fatice	E	250	June	954	45.33	7903	373
†Evergreen Furor's Lettie	G	212	May	868	45.66	5706	282
*†Evergreen's Hopeful Gertrude	C	91	June	1255	57.73	3999	189
s. Mount Hope Uppermost	D. Gussie Glenwood of Evergreen						
†Evergreen's Hopeful Mellitu	G	305	June	284	14.34	8044	383
†Evergreen's Hopeful Rosy	G	226	June	823	40.75	6231	291
†Evergreen's Hopemore Selma	G	300	May	661	36.04	8884	441
†Evergreen's Mabel	G	305	June	41	2.31	6760	380

Stewart, E. F., Pinebrook Farm, Colmar, Pa. ARHT

*†Crusader's Sarah	A	149	June	1334	60.71	7075	355
*Independence of Cinchona	E	365	May	658	40.11	10228	533
*†Independent Essie of Pinebrook	C	63	June	1237	54.44	2693	111
s. Crusader Jesse of Pinebrook	D. Fred's Queen Hyacinth						
*†Independent's Lou of Pinebrook	D	41	Apr	1254	55.81	1643	73
s. Glenburnie Independent	D. Lou of Pinebrook						
Pinebrook Joanna	G	239	June	907	47.20	7478	383
Pinebrook Lucy	G	234	June	967	47.87	7609	361
†Pinebrook Martha	G	181	June	784	38.97	5387	256

Stoll, Frank W., Stoll-Acres Guernsey Farm, Clackamas, Oregon. ARHT

†Bubbles' Blossom Beauty	G	109	June	750	33.41	2970	140
Buttermaid's Nifty Lass	G	145	June	805	32.47	4272	201
†Oregon's Maureen	A	244	June	856	41.95	8230	420
†Sheik's Princess of Middale	A	237	June	695	36.86	6005	359

Stone, Carrie M., Great Hill Farm, Marion, Mass.

Great Hill's Faithful	G	110	June	829	36.27	3164	148
Great Hill's Macushla	G	150	June	1098	58.66	5549	268
Great Hill's Marjory	G	117	June	959	51.24	3826	185
Great Hill's Maudina	G	264	June	698	38.56	6884	368
Great Hill's Merle	D	106	June	1141	52.85	4171	194

Stoudt, Morris E. & Emadele M., Mordele Farm, Riegelsville, Pa. ARHT

*C. F.'s Brilliant	A	159	June	1131	52.96	6372	302
C. F.'s Merry Martha	F	297	June	679	33.72	7311	363
*Marjorie of Tranquility	A	225	June	1145	53.73	9112	431
*Valleywood Nella Jay	A	331	June	43	2.32	8759	467

Suber, O. P., Whitmire, S. C.

Joyce of Suber's Dairy	G	196	May	846	45.63	5823	325
Merger's Ann of Suber's Dairy	G	212	May	698	34.21	5052	258

Thayer, A. D., Gwynllan Farm, Gwynedd Valley, Pa.

Ambler's Cathrine of Gwynllan	E	363	May	519	28.92	12860	631
Ambler's Cathryna of Gwynllan	F	192	June	968	50.08	6762	342
Ambler's Cyrene of Gwynllan	E	365	June	649	35.14	11947	611
*Ambler's Glencoe of Gwynllan	B	363	May	480	26.39	11681	564
*Ambler's Hope of Gwynllan	A	212	June	1019	54.04	8480	439
Ambler's La Vera of Gwynllan	G	175	June	922	40.40	5761	249
Ambler's Milkmaid of Gwynllan	G	239	June	1128	47.04	9175	386
Gold Boy's Bella of Gwynllan	G	103	June	1041	52.82	3751	173
S. Valor's Gold Boy D. Noranda's Belle of Hill Girt							
*Leader's Frances of Pomeroy	A	365	June	118	6.64	11028	525
*Noble's Levity of Gwynllan	B	211	June	1251	57.30	10446	467
Pan's Noble Vera of Gwynllan	G	132	June	951	43.50	4558	211
Pan's Rose Marie of Gwynllan	G	224	June	760	39.17	6251	313
Royal Nella	C	122	June	896	41.80	4179	182

Thomas, Harold Lee, Thomas and Son Dairy, Las Animas, Colo. ARHT

Bent's Princess Doris	C	180	May	463	25.65	4005	185

Thomas, Jessie E., Thomas and Son Dairy, Las Animas, Colo. ARHT

Bent's Dixie May	G	365	May	300	14.59	7692	352
Camisa's Golden Nancy	D	365	May	210	9.30	9981	396
Jean's Marilla May	G	259	May	488	22.16	5223	221

Thorndike, Augustus, Jr., "Mountain Mowings," Brattleboro, Vt.

Josephine of Mountain Mowings	E	115	June	1141	47.27	5094	192
Middlebrook Emma Jane	C	223	June	904	48.05	8215	424
Triumph's Silver Leaf	C	223	June	640	41.99	6464	396
Waldorf Susie's Marva	A	121	June	1405	52.27	5945	228
Whimsy Arabella	B	306	May	361	18.92	8885	396

Twombly, Ruth V., Florham Farm, Madison, N. J. ARHT

Florham Coronet	G	314	June	792	41.51	9391	447
Florham Eloise	G	111	June	989	41.56	3829	168
Florham Goldie	G	303	June	685	34.94	8146	397
Florham Inheritrix	G	110	June	1017	43.54	3924	175
Florham Rosewood	G	112	June	820	31.75	3442	125
Florham Wealth	F	365	June	558	33.19	8093	454

Vaughan, L. M. & M. E., Mount Logan Farm, Chillicothe, Ohio. ARHT

*†Mt. Logan F. June	D	86	June	958	43.13	2887	133
Mt. Logan Rayola	F	246	June	721	38.26	7420	354
Mt. Logan Roberta	F	177	June	896	38.19	5964	272

Vaughan, M. D., Mr. & Mrs., Mount Logan Farm, Chillicothe, Ohio. ARHT

*†Mt. Logan F. Frances	A	96	June	1063	42.10	3886	163
*Mt. Logan F. Mildred	E	318	June	668	31.87	9070	422
Mt. Logan Pat's Inez	G	365	June	349	19.02	8407	415
Mt. Logan Pat's Princess	F	351	June	450	21.40	8756	388
Mt. Logan Royalette	F	202	June	849	39.14	6399	316

Walters, Harold, Monroeville, Ohio. ARHT

*†Anne of Lyme	E	79	May	1475	59.03	3929	177
*†Louise May of Lyme	E	81	May	1356	54.12	3771	178
S. Anne's Duke of Olentangy D. Lady Yeksa May							

Weber, R. F., Rancho Nicasio, Marshall, Calif.

Rancho Nicasio Commendation Ora	D	238	June	1227	55.87	11202	493
*Rancho Nicasio Foremost Watha	A	112	June	1613	66.01	7048	250
Rancho Nicasio Roamer's Bee	B	365	July	665	39.95	14857	817
Rancho Nicasio Roamer's Gichee	A	36	June	1509	63.71	1768	74
S. Valor's Roamer D. Gichee Gumee of Chippewa							
Rancho Nicasio Roamer's Nana	A	303	June	1265	55.68	15535	680

Whipple, S. L., Est., The Forges Farm, Plymouth, Mass.

Forges Cosmos	E	153	June	1080	60.21	6081	339
*Forges Dimples	B	79	June	1693	77.71	4203	193
S. Grafton Farm Select D. Forges Royal Helen							
Forges Foremost Kate	G	365	June	624	35.09	9904	538
Forges K. Wise	G	365	June	668	32.83	12074	562
Forges Maid of Honor	C	365	June	44	2.73	8192	462
Forges Mary Lou	A	242	June	1091	47.93	9865	466
Forges Rapture	E	309	June	889	53.18	10732	599
Forges Royal Amethyst	G	307	June	459	26.58	6717	376
Forges Royal Mabel	B	72	June	1497	51.50	3381	128
S. Forges Royal Knight D. Sheik's Forges Fancy							
*Forges Royal Tilly	A	104	June	1786	100.42	5952	317
Forges Tilly Sequel	G	319	June	1022	51.33	10100	518
Sheik's Forges Daisy	A	94	June	1291	56.55	4263	203
S. Cramond Sheik D. Forges' Ultra Snowdrop							

White, George M., Gayhead Guernsey Farms, Coxsackie, N. Y.

*Columbine of Flint Hill	A	215	June	1032	52.55	8687	452
*Gayhead's Baroness	A	365	May	132	7.96	14979	793
Gayhead's Jill	G	122	June	949	51.92	4962	234
Gayhead's Lady Maisie	G	216	June	997	48.58	7973	365
*Gayhead's Levity	A	45	May	1512	70.32	2124	98
S. Langwater Colonial D. Aiyukpa Coronet Levity							
Glensmere's Queen Bee	A	163	June	1193	58.50	7197	334

Wilkins, Charles A., Mound City Farm, Platteville, Wis.

Mound City Caddie	D	74	June	1204	44.81	3008	118
S. Aiyukpa L. Marmion D. Mound City Cheer							
Mound City Elsie	E	68	June	1287	51.77	3000	118
S. Mound City Majesty D. Mound City Esther							
*Mound City Silver	A	365	June	254	11.64	11554	537
*Mound City Sister	A	365	June	423	18.92	13310	589

Williams, H. F., Est., "Lyme Guernseys," Monroeville, Ohio. ARHT

Marcia's Marie of Lyme	E	365	May	308	17.85	9466	498
†Nora of Lyme	G	184	May	700	30.81	5133	247
†Roberta of Lyme	F	238	May	881	31.19	6855	283
†Tilly of Lyme	G	123	May	1112	44.38	4351	177

Winter, Albert, Mahwin Farms, Mahwah, N. J.

Alice of Mahwin Farms	D	216	June	1084	51.95	8708	411
*Beechford's Emma	D	191	June	1068	52.69	7618	368
Bluebell of Mahwin Farms	E	347	June	1157	58.11	13499	618
*Florham Milleta	A	226	June	1111	62.37	10057	534
Flower View of Mahwin Farms	B	88	June	1569	70.14	4517	194
S. Brookside Patrician D. Flower View's Convallaria							
*Larkspur of Mahwin Farms	A	129	June	1547	70.39	7610	310
*Master's Myra of Hickory Lane	A	255	June	1071	51.52	11309	525
Rex's Juno	A	137	June	1410	60.92	6872	278
Topsy of Mahwin Farms	B	360	June	865	41.81	14423	613

Winthrop, Frederic, Groton House Farm, Hamilton, Mass. ARHT

*Chub Hill Vernice	A	288	June	796	42.21	12492	647
Groton House Caesar's Bloom	G	150	June	962	56.11	5563	277
*Groton House Plato's Princess	E	248	June	975	44.09	9963	462
Groton House Plato's Promise	F	314	June	1082	46.10	11246	471
*Groton House Una	A	365	June	445	23.76	11988	586
*Lydia's Lily of Haven Hill	A	332	June	847	45.53	11194	589

Youngs, Merle L., Zenda, Clayton, N. Y. ARHT

*†Imp. Douglaston Defencer's Rose	D	90	June	1229	52.24	3577	181
S. Defencer II. of Myrtle Place D. Imp. Sheba Rose of Le Jardin							
*†Imp. Douglaston Defencer's Topsy	D	171	June	1220	48.93	7631	318
Douglaston Lady Mar	G	349	June	555	32.57	9528	498
†Imp. Douglaston May Boy's Doris	D	142	June	1176	55.88	6122	284
*†Douglaston Princess Irene	D	61	June	1089	65.28	2226	122
*†Imp. Douglaston Rover's Rosy	D	145	June	924	37.89	5422	251
†McDonald Farms Deva	G	73	June	923	40.26	1930	89
†Tarbell Farms Peerless Bebe	G	305	May	27	1.51	9822	499
†Tarbell Farms Peerless Elanie	F	93	June	1049	46.79	3267	144
S. Foremost Peacemaker D. Tarbell Farms Royal Elaine							
†Tarbell Farms Peerless Mitzi	G	305	June	503	27.31	9491	493

Ziegler, Henry J., Fireside Farms, Clyde, Ohio. ARHT

Aigler Farm Virtue	G	196	June	820	31.66	6542	269

Ziegler, Howard J., Fireside Farms, Clyde, Ohio. ARHT

*Aigler Farm Cynthia	A	288	June	852	40.23	12107	540
*Aigler Farm Martha May	C	365	June	188	10.74	14464	613
*Aigler Farm Rose Marie	B	361	June	420	22.64	9153	458
*Ben's Fashion Linda	C	269	June	832	43.63	8947	484
Ben's Fashion Rosebud	G	75	June	1067	46.45	2734	119
*Broadland Wistaria	B	195	June	964	39.17	8083	340
Contender's Countess	G	241	June	668	33.20	6899	314
*Count's Flavius's Caddie	D	192	June	1452	54.76	10888	406
*General's Flavius's Correne	A	292	June	908	39.68	11546	550
*Iva's Charlotte	E	297	June	811	29.71	9767	364
*King's Hazel ofBelmont	D	361	June	777	40.21	11555	636
Linda of WaysideFarm	G	71	June	1210	45.63	2758	103

Watch Udder Attachment

About fourteen per cent of the cows leaving Kansas dairy herds during the first half of this year left because of udder trouble. Presumably, most of this trouble started as teat injuries and ended up as mastitis. Greater care around the barn will help prevent bruises, and an appreciation of the influence of inheritance will help prevent losses of this kind.

The udder is fastened onto the body and held there by the median and lateral suspensory ligaments. The strength of these ligaments is influenced by inheritance. An idea of the inheritance for these factors carried by a bull can be obtained by an inspection of his female relatives. Look at the attachments on the daughter, his sisters and his dam. If there is a place for your hand between the udder and the abdominal wall, the attachment is partially broken. If it is attached strongly, the chances are good that the bull in question has a desirable set of genes for udder attachments.

James W. Linn

STATE CHAMPIONS

MINNESOTA

DHI Angstman Farm Bess 499728, 11539.1 pounds milk; 639.8 pounds butter fat. Breeder and owner, Kenneth W. Angstman, Big Lake.

NEW YORK

CC Bournedale Princess Coronet 476764, 18859.8 pounds milk; 1019.3 pounds butter fat. Breeder, H. F. Andrus, Yonkers. Owner, Julia Dyckman Andrus Memorial, Inc., Yonkers.

OKLAHOMA

AAA Bea of Hickory Grove 395588, 10099.1 pounds milk; 577.4 pounds butter fat. Breeder, Glenn Clark, Eau Claire, Michigan. Owner, E. K. Gaylord, Oklahoma City.

OREGON

DD Wandamere Lass 481547, 15423.4 pounds milk; 735.7 pounds butter fat. Breeder and owner, M. C. Fleming, Troutdale.

PENNSYLVANIA

FF C. F.'s Nell Gwyn 539190, 13313.5 pounds milk; 759.1 pounds butter fat. Breeder and owner, Est. E. B. Cassatt, Berwyn.

VERMONT

D Phillips Mistletoe 517274, 16756.2 pounds milk; 812.4 pounds butter fat. Breeder and owner, T. Redfield Phillips, Montpelier.

New Course in Agriculture Offered to Women

IN England the Women's Land Army has taken over much of the farm work and is carrying on where the farmer left off. In stable and in dairy, behind the wheel of the tractor plow, and in the harvest field, women are rendering a service of inestimable value to the nation.

In America the shortage of farm labor is already becoming a matter of grave concern. Nearly half a million young men have been called by the draft, and it is estimated that, in some sections of the country, one out of every three farm helpers has either gone into the army or into some defense industry. It is therefore possible that within the next few years American girls may be following in the footsteps of their British cousins, and that they may be called upon to perform an important share of our farm work.

In order to meet the steadily increasing demand for well trained women in this field, the School of Horticulture for Women, at Ambler, Pennsylvania, is offering a new two-year course in Agriculture. A few agricultural subjects have always been included in the curriculum of the School, but within the past year or two there has been such a marked increase of interest among the students, and such a demand for trained workers, that it seemed wise to offer a complete and comprehensive course devoted entirely to agriculture. The course includes work in the closely allied sciences such as Chemistry, Soils, Entomology, and Farm Biology, as well as intensive courses in Animal Husbandry, Animal Hygiene, Farm Management, Fruit Growing, Vegetable Gardening, Farm Crops, Poultry and Beekeeping. Ample opportunity for practice work will be offered to the students, the seventy-five acre farm which is owned by the School serving as a laboratory, and much of the work will be planned on the individual project basis.

The farm projects to be undertaken during the coming year will be of a well-diversified modern farm, and the students will have practical experience in the care of horses, sheep, beef cattle, hogs and poultry, in addition to their work with the dairy herd and their projects in the orchard and garden.

Future Farmers of America Awards

THREE cream jugs were awarded by the Pennsylvania Guernsey Breeders Association to the top ranking individuals in the Sixteenth Annual Future Farmers Judging Contest conducted at State College on June 17. The boys who won these awards for their ability in judging Guernsey cattle were: Michael Pregmon, Lackawanna County; Dean Hutchison, Washington County; and Robert Beyers, Lawrence County. About 600 boys competed in the contest. Their respective teachers are Ray Bartholme, Newton-Ransom School; G. H. Bullock, Claysville School; and W. W. Bell, North Beaver School.

SUMMARY OF 68744 ADVANCED REGISTER RECORDS

(Includes single, double and triple letter records.)

	Records	Lbs. Milk	Lbs. B. F.	Per Cent.
Class A	18817	11361.2	559.2	4.92
Class B	4488	11024.8	548.3	4.97
Class C	5257	10541.2	523.7	4.97
Class D	5785	10213.3	510.2	5.00
Class E	7098	9582.3	482.3	5.03
Class F	8699	9500.9	470.4	4.95
Class G	18600	8989.8	449.6	5.00
	68744	10119.2	502.8	4.97

New Advanced Register Sires

Argilla Caesar 225790, A. R.

Sire, Aiyukpa L. Czar 178703, A. R. Dam, Palotterie of High Rock 187483, A. R. Born March 11, 1935. Owner, Frederic Winthrop, Hamilton, Mass.

Daughters	Lbs. Milk	Lbs. B. Fat	T. M.	Class
Argilla C. Foam 509017, A. R. 50227	11899.1	649.3	1095	GG
Argilla C. Animate 531702, A. R. 51458	11839.3	654.2	1047	G
Flying Horse Farm Myrtle 521133, A. R. 53870	10622.5	515.2	1095	G
Argilla Questa 556684, A. R. 54768	11121.2	601.6	1095	G
Caesar's Portia of Playhaven 533248, A. R. 55076	12272.6	540.9	1090	G

Beechwood Rajah 223656, A. R. Sire, Langwater Rameses 130281, A. R. Dam, Beechwood Ocean Princess 235742, A. R. Born Sept. 1, 1934. Owner, Gluek Brewing Company, Minneapolis, Minn.	Gluek Farm Emmaline 573874, A. R. 49642	6686.9	310.4	610	GGG
	Re-entry	9779.1	472.4	1061	EE
	Gluek Farm Maxine 573885, A. R. 53466	10140.0	513.1	1095	G
	Gluek Farm Priscilla 573884, A. R. 54713	9576.4	445.0	1047	FF
	Gluek Farm Rutila 573890, A. R. 54714	8592.9	383.8	1053	GG
	Gluek Farm Myrna 573892, A. R. 55121	9343.1	435.2	1095	G
Bournedale General 208540, A. R. Sire, His Majesty of Bournedale 194262, A. R. Dam, Bournedale Mary Coronet 323172, A. R. Born Nov. 23, 1932. Owner, Charles E. Sorensen, Farmington, Mich.	Rowena of The Elms 516957, A. R. 49565	12593.3	642.0	1095	GG
	Verta of The Elms 505110, A. R. 49591	12995.3	580.5	1095	GG
	Daffodil of The Elms 516955, A. R. 51165	11820.9	546.1	1095	F
	Connie of The Elms 498957, A. R. 52196	10641.4	619.4	1095	FF
	Cesor General's Dora 565958, A. R. 55093	12523.2	632.6	1095	GG
Coronet Silver King 188875, A. R. Sire, Aiyukpa Golden Marmion 150519, A. R. Dam, Aiyukpa K. Venus 217020, A. R. Born Dec. 8, 1930. Owner, William Nelson Pelouze, Lake Geneva, Wis.	Pearl's Secret 4th 397547, A. R. 38268	10077.8	536.8	1095	G
	Coronet LaBelle of Alta Vista 428808, A. R. 41513	8392.6	424.4	1066	GG
	May Royal Queen's Princess 434439, A. R. 42649	8739.5	427.3	961	GG
	Butler Island Ma Chere Torrey 467054, A. R. 47543	8638.9	410.4	1094	F
	Rose Tree Silver Clover 627187, A. R. 55047	8489.2	427.7	610	GGG
Garden Creek Gale Cavalier 213370, A. R. Sire, Millmount's Cavalier 97438, A. R. Dam, Eliza Gale of Garden Creek 99727, A. R. Born Oct. 3, 1931. Owner, H. Arthur Osborne, Canton, N. C.	Winifred of Garden Creek 504952, A. R. 41881	8087.1	369.9	886	E
	Iona of Garden Creek 585294, A. R. 49740	9821.9	390.5	1095	GG
	Conchita of Garden Creek 495770, A. R. 50254	10998.1	565.5	1095	FF
	Haywood Beta 523376, A. R. 53541	12012.2	611.9	1095	F
	Lucy of Garden Creek 557217, A. R. 54969	10315.7	485.4	1095	G
Honoria's Slogan 204504, A. R. Sire, Hilltop Butterfat Florist 181038. Dam, Coventry Comely Honoria 251113, A. R. Born April 24, 1932. Owner, West Hill Farms, Inc., Stamford, Conn.	Slogan's Royal Maggie 544195, H. I. 6891	5733.2	270.6	661	GHI
	Re-entry	5779.1	281.3	614	FHI
	Slogan's Desire 546708, H. I. 7254	7979.4	365.9	730	GHI
	Re-entry	7322.5	325.1	595	EHI
	Slogan's Roybuck Queen Ally 569613, H. I. 7995	5168.4	267.4	663	GHI
	Slogan's Betty Coed 616401, H. I. 9326	8107.0	413.7	730	GHI
	Slogan Valees 628641, H. I. 9716	8464.6	377.4	656	FHI
King Tut of White Farms 162447, A. R. Sire, High Point Sovereign 125580, A. R. Dam, Dairy Maid of White Farms 3d 215354, A. R. Born Nov. 7, 1928. Owner, The Telling-Belle Vernon Company, Novelty, Ohio.	Warel Betty Lee 349895, A. R. 38209	11211.9	504.0	1095	E
	Warel Dot 349896, A. R. 39951	13197.1	627.4	1095	BB
	Belle Vernon Helen Eldonna 397131, H. I. 9666	7668.1	371.5	618	AHI
	Belle Vernon Rio Rita 443803, H. I. 9709	10313.5	497.7	633	BHI
	Belle Vernon Susan D. 406445, H. I. 9710	10240.4	496.6	730	AHI
Langwater Rising Sun 206935, A. R. Sire, Langwater Merrymaker 166128, A. R. Dam, Aiyukpa L. Girl 321307, A. R. Born Oct. 30, 1932. Owner, George J. Campbell, York, Pa.	Wolfpen Rainbow 446735, A. R. 49932	9048.0	451.6	1095	DD
	Wolfpen Lament 412619, A. R. 50042	11473.8	553.3	1088	BB
	Wolfpen Cherry 441434, A. R. 50732	12424.1	574.9	1087	DD
	Wolfpen Laughter 485362, A. R. 52401	13582.5	668.8	1095	E
	Wolfpen Brilliant 2d 534261, A. R. 55110	12076.5	619.4	1095	FF
Langwater Vagabond 231275, A. R. Sire, Langwater Countryman 200171, A. R. Dam, Langwater Valencia 304322, A. R. Born March 14, 1935. Owner, Chester A. Lyon, Waynesboro, Pa.	Antietam Princess 613967, A. R. 53476	12446.0	518.5	1094	GG
	Antietam Fishkin 613968, A. R. 53348	11210.8	505.8	1095	GG
	Antietam Skylla 612065, A. R. 53849	12471.7	623.4	1093	GG
	Antietam Faith 589067, A. R. 55127	12054.3	637.5	1095	EE
	Antietam Carolina 627794, A. R. 55128	11656.7	509.1	1095	GG
	Antietam Poundstock 579858, A. R. 55129	14375.9	729.3	1095	EE
Peter Pan of Whitford 224228, A. R. Sire, Norwin of Hill Girt 178079, A. R. Dam, Jewel's Joy of Wood Homestead 201927, H. I. Born Oct. 21, 1934. Owner, Martha G. Thomas and Anna Thomas Howell, Whitford, Pa.	Alphea's Holly of Whitford 530228, A. R. 52431	8405.7	417.8	730	F
	Whitford's Gypsy Rose 530233, A. R. 52435	9736.9	519.4	730	F
	Peter Pan's Aileen of Whitford 530232, A. R. 54261	7862.7	408.4	690	F
	Pan's Queen of Whitford 565413, A. R. 54979	5757.2	312.8	610	GGG
	Whitford's Wendy 490711, A. R. 54981	8697.9	508.3	610	DDD
Rancho Royalist 171445, A. R. Sire, Golden Duke of the Rancho 120484, A. R. Dam, Fenix of the Rancho 120788, A. R. Born Jan. 22, 1929. Owner, Kerr Brothers, Sheridan, Oregon.	Beauty Pride of Deer Creek 2d 382607, A. R. 42553	13057.1	644.8	1095	BB
	Deer Creek Bonney 381173, A. R. 45162	10917.5	553.7	978	A
	Deer Creek Dora 2d 381134, H. I. 7372	9890.5	448.7	578	AHI
	Deer Creek Red Bird 2d 381133, H. I. 7373	13734.2	643.9	730	AHI
	Deer Creek Gennie 3d 424430, A. R. 55002	14399.9	586.2	730	AA
Theo-Vale Clayton 232653, A. R. Sire, Langwater Western Admiral 204886, A. R. Dam, Tess of Olympia 178580, A. R. Born Sept. 17, 1935. Owner, Zweegman Brothers, Lynden, Wash.	Rozelyn Delightful 636213, H. I. 9718	7941.4	401.6	730	GHI
	Rozelyn Fancy 636209, H. I. 9719	6999.0	382.3	730	FHI
	Rozelyn Mabel 636212, H. I. 9720	8249.3	403.4	730	GHI
	Rozelyn Mary Lou 633512, H. I. 9721	10091.7	505.6	730	GHI
	Rozelyn Sylvia 633513, H. I. 9722	9050.0	436.0	730	GHI
Theo-Vale Defiance Masterpiece 213086, A. R. Sire, Chicona Defiance 73709, A. R. Dam, Theo-Vale Winona 287841. Born Aug. 17, 1933. Owner, Harvey Peissner, Yelm, Wash.	Peissner's Daffodil 486926, H. I. 7379	7003.3	350.4	712	GHI
	Peggy of Delphi Dell 611107, H. I. 9162	7036.6	358.4	730	GHI
	Peissner's Dawn 630142, H. I. 9702	5861.0	300.1	647	GHI
	Peissner's De De 454046, H. I. 9703	8899.0	438.2	569	BHI
	Peissner's Dolly 555124, H. I. 9704	5314.2	292.3	599	GHI

Herd Improvement Records

Approved Records H. I. 9679 to H. I. 9722 with Reentries

(Grade records and records that did not qualify are also listed)

Owner	H. I.	Name and Number	Class	Req. of B. Fat	Days in Milk	Total Number Milkings	Lbs. Milk	% of B. Fat	Lbs. B. Fat
Alger, John H., Spring Brook Farm, Broadway, Virginia.	9679	Hilda's Huldah of Spring-Brook 617554	EHI	290.6	348	696	8340.2	4.89	407.6
Angstman, Kenneth W., Angstman Farm, Big Lake, Minnesota.	9680	Angstman Farm Bess 499728	DHI	318.4	365	1095	11539.1	5.54	639.8
Annin, William S., Sabine Farm, Richmond, Massachusetts.		Blanche of Ware 398933	AHI	360.0	235	464	3598.1	5.22	188.0
	9681	Richmont Perdita 545880	GHI	263.1	365	730	7421.8	4.96	368.4
Appleton, Francis R., Jr., Appleton Farms, Ipswich, Massachusetts.	R6931	Alfalfa Farm Pride 471660	CHI	334.4	316	629	7631.1	5.05	385.6
	R2186	Dinah of Appleton Farms 387512	AHI	360.0	352	700	10602.9	4.57	484.8
	9682	Flora of Appleton Farms 517945	EHI	291.0	365	730	7931.9	5.38	427.1
Barth, C. F., Mil-Bar Farm, Grand Blanc, Michigan.	9683	Anabelle of Mil-Bar Farm 535751	FHI	273.3	365	730	8623.8	4.64	400.5
Bird, Charles S., Endean Farm, East Walpole, Massachusetts.	9684	Endean Arra 538974	GHI	265.8	331	662	7590.2	5.51	418.2
	9685	Endean Offa 538973	GHI	264.3	365	730	9529.0	5.31	506.3
	R6847	Oaks Farm Juanita 410471	AHI	360.0	365	730	10772.8	4.59	494.2
Bowen, C. C. & Son, Plain View Guernsey Farm, Spencerville, Ohio.	9686	Plain View's Sensation 620328	EHI	300.4	246	492	7260.4	4.50	327.0
Bradford, Fred & R. D., Bradford's Dairy Farm, Alma, Michigan.	R6414	Bradford's Nip 502899	AHI	360.0	365	730	9404.9	4.47	420.2
Cantrell, W. B., Flume Farm, Derry, New Mexico.	R8304	Flume Farm Absolute's Roselin 534503	AHI	360.0	365	730	10299.2	4.66	479.8
	R4470	Flume Farm Cousin Florence 442580	AHI	360.0	365	730	9593.4	3.98	381.9
	9687	Flume Farm Omar's Margarette 632571	GHI	257.0	365	730	7782.8	4.38	340.7
	R4749	Flume Farm Regina 442584	AHI	360.0	365	730	9160.1	4.40	403.4
Clark, Glenn & Nimtz, Will, Hickory Grove Guernsey Farm, Eau Claire, Michigan.	9688	Sylvia of The Mud Farm 401093	AHI	360.0	365	730	10859.6	4.53	491.8
Comstock, George Carlton, Jr., Carlton Farms, Montrose, Pennsylvania.	R8229	Carlton's Matilda 510230	DHI	311.3	327	654	7929.4	5.57	441.9
	R8087	Carlton's Minerva 319268	AHI	360.0	365	730	9681.9	4.52	437.7
	9689	Carlton's Minna 542936	FHI	275.1	343	686	7034.1	5.84	411.0
	R7367	Carlton's Mona 472470	CHI	340.1	318	636	7852.1	4.83	379.4
	R7597	Carlton's Verna 480490	CHI	326.2	365	730	10886.6	4.56	496.5
Dibblee, B. H., Planada, California.	R5280	Agnes of West Side 399115	AHI	360.0	322	644	12424.1	4.46	554.6
	9690	Lehmar Lad's Bell 547468	GHI	257.9	316	632	6137.8	5.31	326.2
Dobbin, J. D., La Grande, Oregon.	9691	Cavalier's Betty of Yamhill 555765	GHI	250.5	289	570	8515.4	4.24	361.4
		Rosemary of Dobbin Farm 582733	EHI	292.8	283	566	5440.1	4.85	263.8
		Rose of Dobbin Farm 441155	AHI	360.0	258	516	5498.9	4.48	246.5
Elliott, Evans W., Crane Pond Farm, West Jefferson, Ohio.	9692	Lady Violet of Maple Lane 393687	AHI	360.0	232	513	10739.6	4.18	449.1
	9693	Maudwick of Winding Creek 554605	GHI	266.4	243	486	8329.7	4.49	373.9
Fike, Homer S., Waterloo, Iowa.	R7718	Maximus' Maid 407170	AHI	360.0	309	618	8889.4	4.43	393.9
	R8014	Maximus' Stell 407165	AHI	360.0	277	554	7803.5	5.31	414.5
	R8016	Old Farmstead Leah 473585	BHI	348.0	327	654	10606.5	4.39	465.1
	R7720	Old Farmstead Marigold 519268	FHI	286.6	313	626	8376.2	5.29	443.2
	9694	Old Farmstead May Iris 550053	GHI	255.1	285	570	7944.5	4.39	348.8
Filley, Oliver D., Over the Grass Farm, The Plains, Virginia.	9695	Lady Vera Over The Grass 424860	AHI	360.0	280	560	9472.7	4.00	379.0
Finstrom, Harry, Cadillac, Michigan.	9696	Bee of Lake View 637414	GHI	257.5	365	730	6944.2	5.45	378.2
		Bee's Buttercup of Lake View 339416	AHI	360.0	316	620	7481.1	3.84	287.6
Fisher, E. F., Hi-Point Farms, Romeo, Michigan.	R8316	Juno's Diana of Fisher Farms 523049	EHI	302.5	339	917	7398.2	5.20	384.4
Hillcrest Dairy, Incorporated, Auburn, Massachusetts.		Cragscut Blossom 429315	AHI	360.0	308	613	7043.5	4.68	329.8
	R8513	Cragscut Dona Delight 587674	EHI	304.8	365	730	10598.4	4.46	473.2
	9697	Cragscut Dona Ehretia 622064	FHI	282.7	351	702	8358.1	5.24	438.1
	R6704	Cragscut Princess Xmas Carol 542897	CHI	336.4	306	610	7672.0	4.99	382.7
Hodges, Howard R., Romany Woods Farm, Rochester, Michigan.		Nadel of Penn Villa 366551	AHI	360.0	299	598	6478.2	5.27	341.3
		Romany Woods Dora 485835	BHI	354.7	214	428	6029.0	4.60	277.1
	R7228	Romany Woods Patches 491368	AHI	360.0	365	730	11321.3	4.82	546.2
		Valleevue Moss Rose 372537	AHI	360.0	294	588	6629.4	4.48	296.9
Hodges, Howard R. & Lea J., Romany Woods Farm, Rochester, Michigan.	R7545	Cuffdale's Belle E. 413312	AHI	360.0	303	606	11569.4	4.20	485.6
	R7546	Cuffdale's Zelia 405268	AHI	360.0	365	730	9244.3	5.43	502.4
Hudson Brothers, Meadow Lane Farm, Berrien Center, Michigan.	R8198	Bell's Primrose of Meadow Lane 489020	CHI	323.6	363	713	9626.5	5.24	504.0
	R1310	Blossom of Smallidge Farm 131834	AHI	360.0	365	730	9714.3	5.23	508.2
Jameson, E. C., The Webotuck Farm, Sharon, Connecticut.	R8438	Webotuck Elola 591040	EHI	299.2	265	530	7453.5	4.22	314.3
Knight, Clarence O., Guilford College, North Carolina.	R3503	Fern Vista's Pauline 292228	AHI	360.0	365	730	10336.7	4.84	500.8
	R8034	Marcus' Pauline 513609	EHI	300.7	365	730	9014.9	5.02	452.3
Lindsay, Willard J., Massillon, Ohio.	9698	Satyr's Evelyn 423698	AHI	360.0	365	730	8116.2	4.71	382.2
Matthews, Marianna, Mrs., Opekasit Farm, Glendale, Ohio.	R8123	Franchester Reckless 469503	CHI	340.7	307	614	7153.8	5.05	361.3
		Marilea Blossom's Flossie 482900	DHI	314.8	307	614	5939.9	4.82	286.3
		Raemelton Golden Bess 370589	AHI	360.0	307	614	6614.2	4.41	291.6
Meyer Brothers, Olympia, Washington.	R6874	Lena of Delphi Dell 546306	CHI	328.0	365	730	8788.9	5.09	447.3
	R7030	Light of Delphi Dell 549633	CHI	338.1	336	672	8791.9	4.75	417.6
Meyer, David, Estate, Bluffton, Indiana.	R4518	Chief's Letty of Chester 432703	AHI	360.0	337	674	10193.7	4.79	488.0
	R5441	Chief's Pride of Chester 411515	AHI	360.0	365	730	10698.3	5.27	564.0
	R8404	Starlight Ida of Union 580168	EHI	299.2	365	730	10638.1	4.71	501.1
Nebraska, University of, Lincoln, Nebraska.		Rex's Lassie Rose 563730	GHI	251.4	269	807	4747.5	4.72	224.2
		Teddy's Nina of U. Neb. 423762	AHI	360.0	214	642	4469.6	4.48	200.4
New Jersey Agricultural Experiment Station, Sussex, New Jersey.	R5505	Buttercup of Lusscroft 331581	AHI	360.0	365	730	11221.3	4.57	513.2
	R7973	Camp's Flossie Honor 480120	DHI	321.5	365	730	8115.3	4.90	397.8
	R5828	N. J. E. S. Ace's Mae Edna 445950	AHI	360.0	319	638	8007.7	4.52	362.2
		N. J. E. S. Honor Louise Chenette 396232	AHI	360.0	297	594	6265.2	4.85	304.0
	R5214	N. J. E. S. Honor's Louise Dot 434192	AHI	360.0	286	572	8271.1	4.66	385.1

		N. J. E. S.Honor's May Butterfat 377889	AHI	360.0	318	636	6656.9	4.81	320.1
	R7475	N. J. E. S. Knight's Mabel Aster 352195	AHI	360.0	365	730	9912.4	4.66	462.3
	R5216	N. J. E. S. Rose Butterfat Daisy 434193	AHI	360.0	290	580	7618.7	5.23	398.7
	R7979	N. J. E. S. Rose's Daisy Elma 469711	CHI	337.6	343	686	8608.2	5.01	431.0
		N. J. E. S. Rose Sue Dahlia 425947	AHI	360.0	295	590	7026.0	4.89	343.7
		N. J. E. S. Rosy Mae's Freesia 496314	DHI	317.7	306	612	5985.9	5.12	306.4
		No. 188 (Grade) Reentry	AHI	360.0	309	618	8194.7	5.36	439.5
Nosker, Ray D., Nosker Farm, Huntington, Indiana.	R6565	Polly's Pearl of Nosker Farm 379622	AHI	360.0	365	730	10746.8	5.05	542.9
Ohio State University, Columbus, Ohio.		Ohio Flossie Brakeman 249071	AHI	360.0	357	735	7961.3	4.44	353.4
	R8272	Ohio Golden Leah 443572	BHI	350.8	358	862	12144.3	4.79	581.5
Onderdonk, Dorothy A., Elmwood Farm, Hall, New York.	9699	Snow Flake's Cynthia of Elmwood 544052	GHI	259.9	308	616	8444.8	4.48	378.2
	R8604	Snow Flake's Sylvia of Elmwood 524510	DHI	311.7	346	687	10436.5	5.19	541.3
Onderdonk, Willard B., Elmwood Farm, Hall, New York.	R7888	Jill's Jule of Elmwood Farm 476293	CHI	333.0	365	730	12900.7	5.21	671.8
Pancratz, Arnold M., Elmwood Farm, Dubuque, Iowa.	9700	Elmwood Carolyn 536845	FHI	272.8	329	658	7348.4	4.61	339.0
		Pancratz's Amy 423780	AHI	360.0	355	710	7551.3	4.51	340.7
		Prince's Tootsie 401740	AHI	360.0	341	682	8287.6	4.14	343.0
Peissner, Harvey, Peissner's Farm, Yelm, Washington.	9701	Lenora of Valley Gem 181065	AHI	360.0	295	587	8905.2	4.28	381.3
	9702	Peissner's Dawn 630142	GHI	256.5	325	647	5861.0	5.12	300.1
	9703	Peissner's De De 454046	BHI	353.7	287	569	8899.0	4.92	438.2
	9704	Peissner's Dolly 555124	GHI	257.9	301	599	5314.2	5.50	292.3
Pevely Dairy Company, Pevely Farm, Crescent, Missouri.	9705	Meadow Lodge Golden Rod 435967	AHI	360.0	355	710	7998.2	5.06	405.1
	9706	Ring's Cleo of Elderwood 377544	AHI	360.0	346	692	9165.1	4.53	414.8
		Saintly of Primrose 539434	FHI	272.6	259	518	5459.4	3.94	215.3
	9707	Wallis's Zonia 556403	CHI	338.7	365	730	9472.0	4.69	444.6
Risser, Fred S., Whitebreast Farm, Chariton, Iowa.	R4973	Glencliff Noble May Flower 460422	AHI	360.0	333	666	9540.7	4.51	430.1
Robinson, Neil S., Lokshello Farm, Mansfield, Ohio.	9708	Lokshello's Janet 524024	FHI	271.3	310	620	7142.9	4.03	287.7
	R5149	Lokshello's Jeannette 401491	AHI	360.0	306	612	8587.9	4.23	362.9
Roussel, D. H. & Folse, E. J., Norwood Farms, Marrero, Louisiana.		Gayoso Ina 424551	AHI	360.0	271	542	6376.2	4.53	289.0
Satterlee, Glen A., Manchester, Iowa.	R6167	Harvester's Rose of Iowa 476708	BHI	343.1	354	700	9473.9	4.52	428.2
Shifman, M. L., Milane Farm, Guernsey, Pennsylvania.	R8413	Brownlie Beacon's May 393128	AHI	360.0	365	730	10644.9	4.00	426.1
Steinke, R. A., Sodus, Michigan.	R4542	Beauty's Lady Florence 394088	AHI	360.0	365	810	13510.5	4.01	542.0
	R5884	Lily of Mud Farm 442412	AHI	360.0	365	865	14751.8	4.93	727.4
Telling-Belle Vernon Company, The, Belle Vernon Farm, Novelty, Ohio.	9709	Belle Vernon Rio Rita 443803	BHI	357.1	326	633	10313.5	4.83	497.7
	9710	Belle Vernon Susan D. 406445	AHI	360.0	365	730	10240.4	4.85	496.6
Wahlfors, T. S., El Sheltero Farm, Milaca, Minnesota.	9711	El Sheltero's Edith 546704	CHI	338.6	365	730	10907.5	4.63	505.2
	9712	El Sheltero's Generous Gem 627973	GHI	259.9	365	730	9665.0	4.68	452.5
	9713	El Sheltero's Generous Grace 627972	GHI	263.1	365	730	9595.9	4.58	439.6
Waldron, J. A., Burlingame, California.		Wonder's Sarah of Delphi Dell 569364	CHI	325.9	278	556	5530.8	4.88	270.0
West Hill Farms, Incorporated, Stamford, Connecticut.	R3164	Allenholm Betty Coed 384603	AHI	360.0	280	597	8731.6	4.39	383.2
	9714	Butter King's Janet 615793	FHI	274.6	322	644	6630.8	5.11	339.1
	R7704	Heartsease Lily Girl 568455	EHI	293.7	319	635	8527.9	4.36	371.6
	R5259	Horse Shoe La Melody 435731	AHI	360.0	334	668	11360.6	4.81	546.6
	9715	Knobby's Roybuck Sally Masher 620592	FHI	269.6	365	752	8610.6	4.78	411.4
	9716	Slogan Valees 628641	FHI	275.2	353	656	8464.6	4.46	377.4
Wilson, Marshall & Son, Bellevue Farm, Bel Air, Maryland.	9717	Foremost Orfilia 538129	FHI	268.9	365	730	7951.2	5.90	469.5
Wisconsin, University of, Madison, Wisconsin.	R8543	University Whitewater Grace 589410	EHI	295.4	317	634	7114.1	4.60	327.3
Wolf, Otto F., Milford, Illinois.		Amaza's Mary 460212	AHI	360.0	324	648	6544.4	4.56	298.6
Zweegman Brothers, Rozelyn Guernsey Farm, Lynden, Washington.	9718	Rozelyn Delightful 636213	GHI	250.8	365	730	7941.4	5.06	401.6
	9719	Rozelyn Fancy 636209	FHI	273.3	365	730	6999.0	5.46	382.3
	9720	Rozelyn Mabel 636212	GHI	251.4	365	730	8249.3	4.89	403.4
	9721	Rozelyn Mary Lou 633512	GHI	268.5	365	730	10091.7	5.01	505.6
	9722	Rozelyn Sylvia 633513	GHI	259.0	365	730	9050.0	4.82	436.0
Zwilgmeyer, George C., Warrenwood Farm, Blairstown, New Jersey.		Valor's Primula 398459	AHI	360.0	270	540	6271.5	4.77	298.9

Reentries R

Approved Advanced Register Records

From July 15, 1941, to Aug. 15, 1941

CLASS A—Five Years and Over

A. R.	Name and Owner	Lbs. Milk	Per Cent Fat	Lbs. Fat	Total No. Milkings	Age Yrs.	Age Mos.	Sire	Dam
								SIRE	DAM
	CLASS A—Five Years and Over								
R°34116	Escalon Netoria 397638 George W. Emde, Lodi, Calif.	17064.7	4.77	813.2	1095	8	4	Highland Royal Prince 115656 A. R.	Escalon Nanette 289899
¶54959	Queen's Honey of Smithdale 456665 Boulder Bridge Farm Company, Excelsior, Minn	12334.1	6.15	758.2	1095	7	3	Wonder's Cherub of Smithdale 194077	Hope's Queen of Smithdale 342663
R39475	Raemelton Sunny Mag 413928 Roger A. Black, Mansfield, Ohio.	14578.3	5.17	753.2	1095	5	11	Sunnyvale Sun 103167 A. R.	Magnetta Duchess 244781
54939	Midview's Belle 470060 A. Mistr & Sons, Richmond, Va.	15082.4	4.89	737.9	1095	5	11	Winston Farms Gold Seeker 104962 A. R.	Princess Anne of Flower Dale 175269
R¶35519	Fritzlyn Faithful 365434 William F. Fretz, Pipersville, Pa.	12720.3	5.76	733.3	1095	7	10	Fritzlyn Cavalier 173258 A. R.	Fritzlyn Faith's Gift 221169
R40485	Pleasant Plains Loyal 450380 Est. J. Barlow Cullum, Reading, Pa.	15869.5	4.61	732.0	1090	6	11	Langwater Pleasant Plains 196127 A. R.	Loyal's Fancy 329677
R¶41105	Moughon Mistletoe 386627 P. W. Browning, Riverdale, Md.	14742.9	4.91	724.0	1095	7	1	Repeat of Pine Ridge 62455 A. R.	Moughon Patience 311414
R39188	Ridglydale's Mary Alert 450917 W. Silas Ridgly, Decatur, Ill.	16045.4	4.40	706.6	1095	6	8	Green Meadow Alert 198651 A. R.	Mary of Ridglydale 314896
R49588	Pauline R. of Antioch Heights 426364 L. J. Drake, Plano, Ill.	13919.4	5.06	703.7	1052	6	3	Butter Girl's Renown 171470	Polly Anna of Knollslea Farm 205266
R¶34880	Rancho Rapidan's Millicent 407641 H. E. Anderson, Culver City, Calif.	13667.9	5.02	685.6	1095	8	3	Rancho Rapidan 188983 A. R.	Rancho Whiteface Millicent 351850
R43914	Bournedale Honor Bright 407929 Charles E. Sorensen, Farmington, Mich.	14417.9	4.74	683.7	1095	6	6	Bournedale Master Max 193578 A. R.	Bournedale Honorine 319231

¶54951	Betty Lou of Chieftain's Pride 417913 W. B. Stringfellow, Jr., Chester, S. C.	13587.9	4.94	671.3	1095	7—11	Chieftain's Pride of Fair View 152298	Gold Crumbs' Beauty 174758
R36868	Gusanna's Queen of The Mays 363480 F. E. Fox, Waukesha, Wis.	13530.9	4.86	657.7	1095	7—11	Rosemount Butter Boy 155404 A. R.	Gusanna's Goldy 305243
55123	Polly's Susan 521353 Boulder Bridge Farm Company, Excelsior, Minn.	14039.6	4.66	654.4	1095	5—4	Glencliff Noble La Pal 205867	Anne's Polly of Smithdale 385494
55050	Raiford's Foremost Lady 447437 Florida State Farm, Raiford, Fla.	12754.3	5.09	648.7	1095	5—1	Kimberly's Foremost Raymost 203639	Kimberly's Florida Lady 369201
55090	Wilna's Hardwick's Irene 484231 C. Russell O'Brien, Harlingen, N. J.	12258.2	5.27	645.4	1085	7—6	Wilna's Hardwick 137499 A. R.	Locust Lane Irene 156713
R¶40732	Cooper's Alethea 395903 E. K. Gaylord, Oklahoma City, Okla.	13016.2	4.85	631.6	1095	6—7	Cooper's Alexander 191600 A. R.	Cooper's Paula Prim 318509
54964	Beauty Maiden 547633 C. W. Chandler, Lake Geneva, Wis.	12631.7	4.91	620.4	730	6—3	Jim of Clubview 136256	Lookout Beauty 444629
R40250	Sunnymede Raider Nora 498989 Missouri Improvement Company, Bismarck, Mo.	13101.7	4.71	616.9	1095	5—6	Elm Farm Raider 146302 A. R.	Elm Farm Nella Jay 300287
55055	Fashion of Homestead Dairy 495523 C. C. Vaughan, 3rd, Franklin, Va.	14790.2	4.10	606.5	1095	6—3	Royal Foremost of Mayfield 176983	Foremost's Fashion of Mayfield 180283
R38457	Foremost Kivy 440750 Foremost Guernsey Association, Incorporated, Hopewell Junction, N. Y.	12834.9	4.66	598.6	1095	6—5	Foremost Nobly Born 182562 A. R.	Fayroyal's Ivy 376598
¶55020	Maple Lane Mollie 351938 Clarence C. Galbreath, Brandywine Summit, Pa.	12176.5	4.90	596.7	1095	9—0	Beechford Blossom's Supreme 151281 A. R.	Maple Lane Gardenia 186393
R¶37974	Star's Susie Jane 371783 Frank W. Kelsey & Pearl H. Lesh, Huntington, Ind.	11563.5	5.12	592.5	730	7—9	Highland Ajax 100112 A. R.	Caroline's Star 298192
55096	Gwindale's Ruby 487109 Florida State Farm, Raiford, Fla.	12830.6	4.59	588.8	1095	6—2	Cavalier of Hickory Ridge 214522	April Girl's Molly of Hazelwood 201574
¶55002	Deer Creek Gennie 3d 424430 Adohr Milk Farms, Tarzana, Calif.	14399.9	4.07	586.2	730	5—5	Rancho Royalist 171445 A. R.	Deer Creek Gennie 319411
54966	Dolly Flo's Princess 428699 E. R. Kuck, New Knoxville, Ohio.	13335.6	4.38	584.5	1095	6—1	Bonnie Brae's Buddy 183381	Dempsey's Dolly Flo Gold 358823
R40989	Beauty of Honeysuckle Farm 349851 Everett R. Beaty, Huntington, Ind.	9925.6	5.89	584.2	688	8—6	Mixter Laddie 75819	Pinola Pride 211786
R47831	Fannie of Goodvue 376030 George Watts Hill, Rougemont, N. C.	11851.9	4.91	581.7	1095	7—8	May King's Emperor of Goodvue 182694	Flora's Bell of Goodvue 359858
R¶44469	Langwater Topaz 424726 William Niedner, Hillsborough, N. H.	12156.0	4.78	581.5	1095	6—10	Langwater Pharaoh 98719 A. R.	Langwater Gem 122456
R†39853	Convent's Gardenia 415880 Mr. & Mrs. Paul Moore, Convent, N. J.	12052.1	4.80	578.5	610	5—6	Twenty Grand 190472	Convent Bessie 323105
R†49783	Bea of Hickory Grove 395588 E. K. Gaylord, Oklahoma City, Okla.	10099.1	5.72	577.4	610	6—8	Girl's Herod of Hickory Grove 201113 A. R.	Blanche of Hickory Grove 185930
R¶38832	Rancho Hermit's Rose Queen 390413 H. E. Anderson, Culver City, Calif.	12473.9	4.57	570.2	1050	8—11	Highland Ultra Hermit 124508 A. R.	Rose Queen of the Rancho 212433
R¶39470	Lily's Ruby of Rose Lane 406487 Charles Baldwin, Pennington, N. J.	9873.7	5.69	562.0	1095	6—2	Glenburnie Interim 172944 A. R.	Lily's Souvenir of Rose Lane 351010
¶55131	Elizabeth of Oak Park 384408 B. Royce, Vancouver, Wash.	11676.0	4.80	560.1	730	7—2	Royal's King of Lenor Place 178488 A. R.	Frances of Oak Park 294599
¶55082	Joyce of Vanity 405615 Art. Chapin, Brandon, Wis.	11737.8	4.77	559.8	1095	7—11	Luxerin Steadfast's Knight 184830	Duplicate of Vanity 185331
54968	Moughon Petunia 469165 P. W. Browning, Riverdale, Md.	10786.3	5.14	554.6	1095	5—9	Repeat of Pine Ridge 62455 A. R.	Marion of Bonnie Blink Farm 251597
R¶44704	Regina's Africander's Gloria 462745 R. J. Austin, Newtown Square, Pa.	10201.2	5.40	551.1	1017	6—6	Regina's Africander 185881 A. R.	Gloria of Liseter Farm 284234
¶54932	Kelso's Queen 365976 George J. Pollack, Binghamton, N. Y.	11197.5	4.89	547.9	1095	7—9	Stars and Stripes of Brookmead 163100 A. R.	Imp. Figtree's Duchess of Langwater 137107
R†41040	Pride of Prairie Bloom 438099 G. W. Bond & Son, Junction City, Oregon.	10674.6	5.06	540.6	610	5—1	Sweet Brier's Laddie 122321 A. R.	Delitha of Delphi Dell 375008
R34738	Valleywood Beldame 385123 William Sutherland, Fayetteville, N. C.	11204.1	4.80	538.3	1010	9—0	Atamannsit Corinthian 135201 A. R.	Holliston's Beldame 221447
R¶44159	Sunny Liseter Esperance 407716 R. J. Austin, Newtown Square, Pa.	11921.9	4.48	534.3	1084	7—10	Langwater Sunny 128826 A. R.	Esperance Eclipse of Liseter Farm 254600
55056	Foremost Max's Mistress 438588 N. W. Green, De Land, Fla.	11598.7	4.60	534.1	730	6—0	Garden Creek's Foremost Max 186437	Paradise Mistress 136962
R¶43708	Gayoso King's Lady 387466 James Hammond, Horn Lake, Miss.	10894.9	4.87	530.9	987	7—6	Woodbine's King of Beechwood 82949 A. R.	Lady Daisy of Pleasant View 89269
R48087	Gold Branch D. Jewell Jannette 467363 J. B. Roddey, Columbia, S. C.	11778.7	4.39	516.5	1095	7—0	Langwater Dauntless 164465 A. R.	Jeweller's Jannette of Edisto Farms 251099
†55010	Lenore of Thousand Springs 423550 Minnie W. Miller, Wendell, Idaho.	10004.6	5.15	514.9	610	5—7	Peerless of Thousand Springs 130998 A. R.	Lassie of Thousand Springs 323464
54998	Theo-Vale Maudella 381567 Elmer H. Kaiser, Olympia, Wash.	13047.6	3.93	512.6	1095	7—4	Chicona Defiance 73709 A. R.	Theo-Vale Countess 287837
R¶40988	Guernsey Grove Ramona 440145 William H. Basse, West Allis, Wis.	9437.8	5.40	510.1	798	5—4	Meadowood Natoma's Cherub 103485 A. R.	Guernsey Grove Beverly 376329
55089	Wilna's Hardwick's Grace 484426 C. Russell O'Brien, Harlingen, N. J.	8897.6	5.72	509.3	936	5—2	Wilna's Hardwick 137499 A. R.	Willowmere Lady Grace 183645
¶55094	Quoexin Destiny 414671 C. Russell O'Brien, Harlingen, N. J.	11314.4	4.45	503.9	965	9—1	Old Contemptible 59639 A. R.	Pacemaker's Destiny 221232
54944	Ruth of North Slope 334236 D. L. Williams & Son, Waukesha, Wis.	8953.3	5.53	494.9	730	9—0	Linwood's Sterling 158308	Bess of North Slope 328569
R45203	Crum Creek Banner Gourd 419432 Edith Forster Abeel, Jamesburg, N. J.	9796.1	4.96	485.8	902	5—8	Florham Banner 196312 A. R.	Coventry Lady Comely 268708
R¶50350	Idagem Slogan's Judith 428848 Harold A. Steele, Gooding, Idaho.	8797.0	5.52	485.5	746	7—5	Coventry Florrie's Slogan 161221 A. R.	Idagem Honour's Juanita 374758
R¶40518	Lockshore Snow Flower 421318 L. J. Drake, Plano, Ill.	10159.5	4.76	483.8	1013	6—1	Lockshore May Apollo 182940 A. R.	Ward Acres Veda 246323
R†49471	Imp. Rona of Ashwood 516558 J. R. Newton, Cape Vincent, N. Y.	10825.4	4.46	483.1	610	6—8	Roussaillerie Lad II. R. G. A. S. 5872 P. S.	May Queen II. of Ashwood R. G. A. S. 28277 P. S.
†55037	Dolly of Quality Hill 477091 Est. E. A. Wellman, Horton, Mich.	10207.5	4.73	482.8	610	5—11	Gilmore's Barnabas 206831	Nell of Fern Hill 247790
R¶39883	King's Mag of Thorn Hill 388259 Missouri Improvement Company, Bismarck, Mo.	11510.6	4.18	481.4	988	6—10	Wendmere Regent's May King 167543 A. R.	African Mag of Thorn Hill 283478
54942	Quincy Star 375765 John L. Dickinson, Charleston, W. Va.	11705.7	4.10	480.3	670	7—6	Brightside Jupiter 168813 A. R.	Quincy Twinkle 261789
¶54989	Florence Leader of Lindendell 443651 Wilmer Stradley, North East, Md.	9643.9	4.95	477.1	942	5—4	Twin Star's Leader 166720 A. R.	Foam's Fairy of Lindendell 294319
¶55034	Dixie Davis of Sunny Slope 367927 Russell T. Latshaw, Spring City, Pa.	9244.5	5.15	475.7	730	7—9	Golden Boy of High Point 156490 A. R.	Sunny Slope Priscilla 309328
54970	May's Julia of Haag Farm 426213 William Y. Gilmore & C. W. Chandler, Lake Geneva, Wis.	8724.0	5.24	456.8	730	6—3	Question Mark of Mineral Point 195736	Violet's May of Haag Farm 426211

R¶41664	Gluek Farm Hazel 464459 Gluek Brewing Company, Minneapolis, Minn.	9464.1	4.68	443.0	1095	5—7	Gluek Farm Moonlight 212178 A. R.	Frissdale Bell Buoy's Helen 206207
R¶43605	Nipporsink Red Wing 434850 Des Moines Drug Company, Clive, Iowa.	9012.2	4.91	442.5	1420	5—4	Helendale Imperial 196799 A. R.	Nipporsink Jennie 381613
¶54938	Lily Mae of McNaughton Farm 343789 M. D. McNaughton, Hendersonville, N. C.	8880.2	4.92	436.7	730	8—11	Rita's Sequel of Oaks Farm 141746	Thelma Reamus of Dictator 108799
R39208	Neffland's Violet 369856 David M. Fenstermaker, Marion, Ind.	8816.2	4.89	431.2	708	7—7	Nemo of Sunnyside Farm 182255 A. R.	Spot's Daisy of Kretchman Grove 231419
R†41529	Admiral Gold's Claribel 430597 George McKerrow & Sons Company, Pewaukee, Wis.	7489.1	5.76	431.0	609	5—6	Admiral Gold 194065 A. R.	Sterling Clarissa 296770
†55035	Sunny Slope Sun Set 373479 Russell T. Latshaw, Spring City, Pa.	8392.5	5.11	428.6	610	7—9	Golden Boy of High Point 156490 A. R.	Sunny Slope Sun Shine 323937
R38084	Cherie Mae Beauty 454393 J. H. Stewart, Dalton, Ohio.	11079.3	3.85	427.0	1095	7—2	Lincoln Way Cherub Ultra 193343	Beauty of Elm Leaf 177472
†55071	Margaret of Brown Hill 415556 Arthur E. Parker, Concord, N. H.	7948.9	5.29	420.7	610	6—0	Leader of Ard-Na-Clachan 173938	Belle of Brown Hill 270007
R33912	Boulder Bridge Fern 376881 J. H. Bickert, Albia, Iowa.	10450.0	3.90	407.4	1095	8—8	Langwater Waldorf 128541 A. R.	Buttercup's Beautiful Lady 195857
55135	Gladiator's Gladys 444967 The University of Georgia, Athens, Ga.	8817.8	4.61	406.9	948	5—5	Klondike Gladiator 187216 A. R.	Gwendolyn Champion 380135
R†48882	Pearl's Rosie Queen 260828 Irene W. Johnson, Becker, Mo.	9282.4	4.31	399.8	575	11—10	Polly's Ultra Ne Plus 109237 A. R.	Katy's Pearl 190960
R†42246	Lightfoot's Golden Slippers 433334 George McKerrow & Sons Company, Pewaukee, Wis.	6998.2	5.46	382.0	606	5—6	Admiral Gold 194065 A. R.	Alvin's Lishman Lightfoot 264337

CLASS B—Four and One-Half to Five Years

R43845	Coronation Caroline 490715 Mr. & Mrs. Ernest Martin, Goshen, Ind.	13412.5	5.52	740.8	1095	4—8	Coronation Pharaoh 212818 A. R.	Green Meadow Cleora 371173
R¶43740	Riveredge Belle's Bertha 453840 Est. J. Barlow Cullum, Reading, Pa.	15905.3	4.52	718.5	1095	4—7	Riveredge Crescent Plus Ultra 207994	Belle's Granddaughter 275890
R¶41802	Fritzlyn Romance 458114 William F. Fretz, Pipersville, Pa.	13131.0	4.75	623.5	1095	4—11	Fritzlyn Romeo 182013	Roseabelle of Sycamore Heights 206815
55081	Hester of Bliss Hill 559774 Weston Howland, Brattleboro, Vt.	12365.2	4.97	614.5	1095	4—11	Hester's Big Boy 202074	Phillips Hazel May 309509
R44195	Fir Ridge Ruby Rose 498746 Hart & Gammeltoft, Roy, Wash.	11631.6	4.98	579.4	730	4—8	Douglaston Ultra William 196157 A. R.	Ruby of Fir Ridge 298725
R44677	Polly of Cottonade 447294 William Sutherland, Fayetteville, N. C.	12903.1	4.45	573.9	1024	4—9	Klondike Gallant 188402 A. R.	Suda of Mary Brown Camp 321412
R¶43044	Irene of Oronoko 458724 J. C. Hollenbeck, Berrien Springs, Mich.	11124.5	5.15	573.0	949	4—6	Homestead Athenian 162168 A. R.	Arloene of Oronoko 252322
55029	Avalon Olive Branch 453349 Thomas Harville, Macedonia, Ohio.	11303.8	5.06	572.4	797	4—11	Cooper's King Louis 194072 A. R.	Trader's Olive of Avalon 418491
55017	Village Farm Annabelle 454481 E. J. Brookhart, Celina, Ohio.	11918.3	4.79	570.8	1095	4—11	Radium's Improver 210052	Ann of Village Farm 437035
¶55011	Broadland Meadowsweet 460349 Charles G. Lang, Glenarm, Md.	10215.4	5.56	568.2	1036	4—6	Broadland Border King 198142 A. R.	Langwater Meadow Rue 307374
55062	Meadow Spring Twilight 463886 Amos Bryan, Perkasie, Pa.	11837.5	4.75	562.3	730	4—8	Brookmead's Galaxy 212666	Meadow Spring Nell 2d 307234
55059	Gold Branch D. Roxie Ann 560220 J. B. Roddey, Columbia, S. C.	12050.4	4.66	561.3	1095	4—7	Langwater Dauntless 164465 A. R.	Mota's Boy's Roxie 319795
R†46081	May Rose Laddie's Irene 457133 Silas Thomas & Sons, Stony Ford, N. Y.	8837.0	6.02	532.4	610	4—6	Beechford's May Rose Laddie 152408 A. R.	Beechford's Irene 306134
R¶43292	Haven Hills Pyxie 2d 525895 Est. George E. Dean, Albion, Mich.	11858.1	4.35	516.0	730	4—8	Ultra May's Neptune 202481 A. R.	Haven Hills Pyxie 387808
R†44105	Tillybardin Glad. Duchess 467883 Charles J. Mitchell, Waukesha, Wis.	9923.9	4.96	492.0	610	4-7	Boulder Bridge Gladiator 198841 A. R.	Tillybardin Amy's Duchess 389424
R¶46331	Aigler Farm Roszlie 553296 Howard J. Zeigler, Clyde, Ohio.	10589.5	4.53	480.1	897	4—11	Ne Quah Charming Champion 192807 A. R.	Aigler Farm Lady June 264161
54947	Ashland Lady Belle 456612 Mabel R. Briggs, Yardley, Pa.	9780.6	4.55	445.4	718	4—7	Glenburnie Laird 205708	Fritzlyn Betty 141068
55079	Crum Creek Valentino Heather 426253 Edith Forster Abeel, Jamesburg, N. J.	9034.0	4.33	390.9	954	4—8	Langwater Valentino 199098 A. R.	Crum Creek's Avena 349670

CLASS C—Four to Four and One-Half Years

R¶°*44719	Bournedale Princess Coronet 476764 Julia Dyckman Andrus Memorial, Incorporated, Yonkers, N. Y.	18859.8	5.40	1019.3	1095	4—3	Bournedale Allen Jay's King 205523 A. R.	Atamannsit Princess Coronet 209561
R¶*°45210	Bournedale Dolly Violet 468152 Julia Dyckman Andrus Memorial, Incorporated, Yonkers, N. Y.	16346.8	5.41	884.7	1095	4—5	Bournedale Allen Jay's King 205523 A. R.	Bournedale Lady Violet 289158
R45944	McDonald Farms Artist 523718 J. M. McDonald, Cortland, N. Y.	14550.2	5.13	746.7	1095	4—5	Foremost Prediction 212227 A. R.	Valor's Kittoline 401191
R49977	Fox-deceived Itasca's Opal 489073 J. W. Howell, Hagerstown, Md.	14110.0	5.11	721.4	730	4—1	Fox-deceived Laddie 212412	Itasca's Beauty of Fox-deceived 228950
R45687	Bright Lucy 491325 Henry L. Batterman, Mill Neck, N. Y.	11649.1	6.04	704.1	1095	4—5	Brightside Dizzy Dean 219348 A. R.	Brownlie Radiant Lucy 410169
¶55040	Flying Hill Country Trust 459349 Caroline Archer, Reading, Pa.	15245.1	4.50	686.7	1095	4—2	Florham Yeoman 208733 A. R.	Flying Hill Tillie 297452
R45300	Beulah of Myersmead 480007 L. C. Myers, Lapaz, Ind.	11415.1	5.78	659.6	894	4—0	Harry of Rainier 221466 A. R.	Bird of Myersmead 415177
54985	Harriette of Emerald 495000 Foremost Guernsey Association, Incorporated, Hopewell Junction, N. Y.	12941.6	5.00	646.8	1095	4—0	Mount Hope Ulsterman 207693	Heatherbloom of Emerald 296474
55084	Massapoag Winnie 509980 R. Udell Thornton, Acushnet, Mass.	12715.5	4.92	625.8	1095	4—2	Massapoag Adjutant 220506	Massapoag Winona 408647
R48205	Gerar Patient Jessica 485266 Carter Bache, Stillwater, Pa.	12046.3	5.00	602.8	1093	4—2	Rhoda's Patient King 136005	Gerar Princess Jessica 2d 384585
R45409	Klondike Milicent 478577 Avondale Mills, Sylacauga, Ala.	10510.8	5.38	565.0	1095	4—3	Argilla Knight 193529 A. R.	Foremost Iphigenia 356615
55083	Louisa of Walnut Arbor 476976 Solms Brothers, Marion, Ind.	11644.5	4.80	559.2	730	4—2	Ridgebrook Admiral 208809	Amy of Ballard Farm 345276
¶55046	Riegeldale Maxim Bess 502636 Riegeldale Farms (The Trion Company), Trion, Ga.	9997.1	5.59	559.2	1095	4—0	Quail Roost Maxim's Prince 209991 A. R.	Adeline's Bess of Hamhurst 329104
54923	Eastleigh Nora 464733 Charles Philip Beebe, Framingham Center, Mass.	11506.9	4.82	555.0	1094	4—2	Langwater Honorable 208516 A. R.	Eastleigh Nancy 388685
R45568	Martin's Rose Pat 497883 Missouri Improvement Company, Bismarck, Mo.	11362.8	4.70	533.9	956	4—4	Ridglydale's Ultra Martin 207155	Dolly's Cherub Rose 402825
54975	Valor's Gift 560370 Mrs. George E. Dean, Albion, Mich.	11076.7	4.72	523.1	730	4—5	Haven Hills Valor 175334	Glenwood's Gift 305064
R†45212	Sonoma Mary Lou 462648 Virgil W. Jorgensen, Sonoma, Calif.	9290.4	5.40	501.6	610	4—3	Chicona Sonoma 212339 A. R.	Sonoma Marie 462647

R45106	Roscoe's Mab 488346 Avondale Mills, Sylacauga, Ala.	10920.0	4.47	488.1	1095	4—3	Klondike Gay Roscoe 215105	Red Wing's Patsy 410515
R45521	Rock Creek Flash's Judith 519679 L. J. Drake, Plano, Ill.	10902.6	4.35	474.0	729	4—1	Coronation Flash 212814 A. R.	Lockshore Miss Judith 373535
¶55085	Otsego Cherub's Gardenia 490104 Abraham B. Cox, Cherry Valley, N. Y.	8061.7	5.86	472.6	1095	4—0	Otsego Cherub 120939 A. R.	Io's Blossom of Weiserdorf 151676
R†44675	Shoreland Mistletoe 537917 L. B. Stevens, Oconomowoc, Wis.	9869.2	4.71	465.1	610	4—3	Shoreland Sweetheart 217016	Shoreland Iris 388605
R¶43982	Haven Hills Lacava 2d 538435 Est. George E. Dean, Albion, Mich.	8994.1	4.74	426.3	730	4—5	Ted of Quality Hill 214142 A. R.	Haven Hills Lacava 372208
R¶49447	St. Albans Actor's Star Supreme 543865 Irene W. Johnson, Becker, Mo.	9398.5	4.49	422.2	1012	4—1	Wildwood Actor's August 197446 A. R.	Supreme Rose of Capitol View 333083
R†50017	Helendale Oriole 472671 William L. Erbach, Athens, Wis. & Fred R. Erbach, Beloit, Wis.	9122.1	4.60	419.2	610	4—0	Hilltop Butterfat Rex 192479 A. R.	Helendale Gentle 282425
†54980	Stony Ford Quinta 484862 Silas Thomas & Sons, Stony Ford, N. Y.	8042.1	4.31	346.4	610	4—3	Grandvu Secret Charmer 183555 A. R.	Fair Oaks Quinta 429574

CLASS D—Three and One-Half to Four Years

R°48710	Phillips Mistletoe 517274 T. Redfield Phillips, Montpelier, Vt.	16756.2	4.85	812.4	1095	3—6	Phillips Peerless 231026	Phillips Holly 388313
¶°55009	Wandamere Lass 481547 M. C. Fleming, Troutdale, Oregon.	15423.4	4.77	735.7	1095	3—11	Douglaston Lord Alexander 216612 A. R.	Spotty Lass of Delphi Dell 391080
54983	Gold Boy's Violet of Gwynllan 515527 A. D. Thayer, Gwynedd Valley, Pa.	14525.5	4.66	677.4	1081	3—6	Valor's Gold Boy 187182 A. R.	Imp. Violet of Gwynllan Farm 397349
¶55065	Benson Farms Phyllis 488750 Albert Winter, Mahwah, N. J.	14104.1	4.76	670.7	1095	3—10	Beauhaven's Uncle Sam 199082	Phyllis of Longview 437018
R¶49341	Flying Hill Hearts Promise 480430 Caroline Archer, Reading, Pa.	14492.9	4.59	664.8	1095	3—10	Gayhead's King of Hearts 190086 A. R.	Flying Hill Ornament 384947
¶54960	Savage Farm Pansy 499272 B. Briel, Sandston, Va.	12538.8	5.22	654.5	1095	3—7	Winston Farms Gladiator 193478 A. R.	Foxdean's Pansy 387179
¶55044	Myhaven Eve 468728 Robert B. Choate, Danvers, Mass.	13704.8	4.69	642.9	730	3—11	Langwater Taurus 213253	Broadmeadows Carolyn 421685
R¶49534	Lady Betty of Myersmead 495513 Robert E. Myers, Lapaz, Ind.	11995.7	5.19	623.0	889	3—10	Harry of Ranier 221466 A. R.	Joy of Myersmead 421027
¶54952	Bonnybrook Milkmaid 486896 W. B. Stringfellow, Chester, S. C.	10794.7	4.83	521.4	1095	3—8	Hazelwood's Hector 168107 A. R.	Africander Count's Star 465288
54974	Thistledown Quaker Maid 583660 Mrs. George E. Dean, Albion, Mich.	10113.6	5.10	515.9	730	3—10	Thistledown Oliver 236580	Thistledown Merry Maid 364424
†54981	Whitford's Wendy 490711 Martha G. Thomas & Anna Thomas Howell, Whitford, Pa.	8697.9	5.84	508.3	610	3—6	Peter Pan of Whitford 224228 A. R.	Paulette of Whitford 422654
54997	Theo-Vale Audrey 499984 Elmer H. Kaiser, Olympia, Wash.	10628.4	4.60	488.8	1095	3—8	Chicona Leander 128823 A. R.	Aurora of Olympia 227201
¶54977	Falcon's Pocahontas 578715 B. Austin Cheney, Litchfield, Conn.	10264.6	4.67	479.8	1095	3—7	Ard-Na-Clachan May Royal 115623, A. R.	Falcon's Hannah 441257
¶54962	Woodholm's Cherubim 485411 George J. Campbell, York, Pa.	10842.6	4.30	466.2	1087	3—8	Langwater Dancer 208514	Langwater Cherry Bloom 351412
R50326	Alford Farm Hertha 506141 E. F. Alford, Fargo, N. Dak.	7914.6	5.61	444.4	1026	3—9	Boulder Bridge Noceleau 215153 A. R.	Boulder Bridge Helena 410786
¶55043	Montville's Helga 583434 Samuel Chinn, Ravenna, Ohio.	8844.7	4.94	437.2	564	3—11	Argilla Champion 153631 A. R.	Edinham's Pride 459860
R48889	Jennie of Oronoko 509629 J. C. Hollenbeck, Berrien Springs, Mich.	8677.9	4.97	431.4	822	3—8	Homer of Oronoko 226196	Huldena of Oronoko 444333
R†50837	Fox-deceived Mistress Mary 537763 J. W. Howell, Hagerstown, Md.	8809.2	4.53	398.7	610	3—6	Moughon Masterpiece 180695 A. R.	Mary Bell of Fox-deceived 271002
R¶48262	Haven Hills Fern E. 576161 Mrs. George E. Dean, Albion, Mich.	7227.7	5.33	384.9	730	3—7	Haven Hills College Boy 207136 A. R.	Elm Row Fern 425701
R†50205	Reveller's Busy Miss 506922 C. C. Spencer, Forest Hill, Md.	8974.2	4.24	380.6	610	3—8	Homestead Reveller's Lindy 217844 A. R.	Choice of Busy Miss 395392
R†49488	Ransom Ann's Ariel 512345 W. G. Ransom, Ransomville, Kans.	7542.8	5.03	379.3	610	3—7	Argilla Fisherman 221796 A. R.	Ransom Apollo's Ann 433589
R†50909	Owen's Place Laddie's Alice 599380 Dietrich Farms, Incorporated, Bremen, Ind.	7219.8	5.25	379.0	607	3—6	Kenfleur's Fern's Laddie 228826	Alice of Owen's Place 502718
R†47411	Maple Leaf's Daisy's Violet 508418 Kenneth G. Nixon, Mansfield, Ohio.	7828.2	4.32	338.4	609	3—8	Maple Leaf's Fawn's Hope 207387 A. R.	Maple Leaf's Fawn's Daisy 300194
R†49731	Trojan's Cinderella 536129 Boyd Farm Company, Yuba City, Calif.	5795.6	5.54	320.9	610	3—10	Jane Garden Trojan 201047 A. R.	Golden Cinderella 307208

CLASS E—Three to Three and One-Half Years

¶°55129	Antietam Poundstock 579858 Chester A. Lyon, Waynesboro, Pa.	14375.9	5.07	729.3	1095	3—2	Langwater Vagabond 231275 A. R.	Bright Lad's Poundstock 423368
¶55100	Florabel of Harmony Hill 511966 W. H. Davey, Chagrin Falls, Ohio.	12835.9	5.00	642.4	1087	3—4	Villa-Way Pay Day 238270 A. R.	Nora's Flora of Cedar Grove 430069
¶55127	Antietam Faith 589067 Chester A. Lyon, Waynesboro, Pa.	12054.3	5.29	637.5	1095	3—3	Langwater Vagabond 231275 A. R.	Hardwick's Opal 435372
¶55069	Douglaston Duchess Clis 501712 John Hagan, Corona, N. Y.	12734.8	4.92	626.4	1095	3—4	Imp. Douglaston King James 161526 A. R.	Imp. Sea Belle's Bountiful of Le Briquet 239222
54925	Adohr Gay Lassie 525558 Adohr Milk Farms, Tarzana, Calif.	13290.6	4.70	625.3	1095	3—2	Valentine Spur of Adohr 214574	Gay Lassie's Merry 409903
¶55102	Antietam Faithful 592633 Chester A. Lyon, Waynesboro, Pa.	12881.6	4.72	608.5	1095	3—1	Foremost Prediction 212227 A. R.	Bright Lad's Jane 397595
¶55067	Cleghorn Myrtle's Daisy 514893 Cleghorn Corporation, Longwoods, Md.	12614.4	4.79	604.3	1095	3—3	Hilltop Myrtle's Butterfat 172478 A. R.	Imp. De Baugy's Daisy Rose 291726
R49968	Raemelton Royal Janet 558844 Roger A. Black, Mansfield, Ohio.	10603.0	5.38	570.0	1095	3—5	Caumsett Shane 197342 A. R.	Raemelton Golden Jane 364421
55028	Greenlea Lovely Rose 598061 W. Silas Ridgly, Decatur, Ill.	10956.5	5.13	562.3	1095	3—0	Richmond Duplicate of Greenlea 224391	Greenlea's Daisy Rose 422296
¶55075	Eastleigh Mignonette 497929 Charles Philip Beebe, Framingham Center, Mass.	11310.0	4.97	562.1	1095	3—5	Langwater Honorable 208516 A. R.	Eastleigh Mary 415225
54984	Ambler's Clarice of Gwynllan 530170 A. D. Thayer, Gwynedd Valley, Pa.	11733.8	4.70	551.3	1065	3—0	Green Meadow Ambler 199077 A. R.	Clara of Gwynllan Farm 415855
R¶49467	Forge Hill Merry Joan 502562 John Wilkie, New Windsor, N. Y.	10891.6	4.97	541.8	1080	3—3	Molly's Bell Buoy 221584	Maple Lane Mildred 433546
¶55098	Red Bird's Searchlight 509045 S. N. Adams, Portland, Ind.	10351.8	5.08	526.3	1043	3—5	Pearl's Searchlight 221781	Golden Glow Red Bird 350911
R¶51109	Longacres Sweet Mystery 520983 George L. Burrows, 3rd, Saginaw, Mich.	10013.5	5.23	523.5	1068	3—3	Lockshore Apollo's Champion 206649 A. R.	Beechnut's Vernette 435633
54982	Ambler's Bloom of Gwynllan 530167 A. D. Thayer, Gwynedd Valley, Pa.	9501.6	5.50	522.4	1073	3—1	Green Meadow Ambler 199077 A. R.	Camp Discharge Bloom 363038
¶54986	Butler Island Fayroyal Blitz 520050 Foremost Guernsey Association, Incorporated, Hopewell Junction, N. Y.	12243.2	4.20	514.5	1095	3—1	May Royal's Majesty 117245 A. R.	Valor's Jemmadine 378859

¶55049	Tarbell Farms Peerless Susette 576438 Est. Gage E. Tarbell, Smithville Flats, N. Y.	10364.8	4.91	509.4	730	3—5	Foremost Peacemaker 214202 A. R.	Tarbell Farms Ultra Susette 306064
55118	Ella's Elegenace 580518 C. W. Chandler, Lake Geneva, Wis.	10049.6	5.03	505.5	730	3—1	Sunny's Pharaoh of Lookout Farm 240177	Ella Maiden 564487
†55104	Wendy of Thousand Springs 510083 Minnie W. Miller, Wendell, Idaho.	10496.8	4.78	502.0	610	3—4	Coventry Honoria's Sequel 196522 A. R.	Waneta of Thousand Springs 296577
R†50596	Sonoma Beautona 593486 Virgil W. Jorgensen, Sonoma, Calif.	9258.2	5.40	499.5	610	3—2	Chicona Sonoma 212339 A. R.	Happyholme Anson's Beauty 360498
¶54950	Benton's Nadine 508970 Daniel C. Sands, Middleburg, Va.	10651.1	4.59	489.3	1095	3—3	Langwater Francois 160258 A. R.	Benton's Nira 395872
55124	Royal's Lady Blanche 521710 McVaugh & Lenderman, Hockessin, Del.	9382.8	5.20	487.9	730	3—0	Greenacres Royal 206612	May King's Auntie Blanche 164480
R50433	Quail Roost Patient Clara 567908 George Watts Hill, Rougemont, N. C.	8842.5	5.23	462.1	1095	3—4	Maxim of Burkeville 129366 A. R.	Claire of Burkeville 230244
R†50832	Prairie Bloom Audrey 517693 G. W. Bond & Son, Junction City, Oregon.	9156.9	5.01	459.2	610	3—3	Chicona Houdan 218677 A. R.	Raider's Ada of Waldo Hills 342619
R¶48373	Fox's Mae of Waukesha 515163 F. E. Fox, Waukesha, Wis.	9359.2	4.88	457.0	1095	3—0	Boulder Bridge Barrister 198843 A. R.	Vanity's Pride of Farview 262833
54924	Bethany Butterfat's Delight ful 505674 Bethany-Homestead Farms, Incorporated, Honesdale, Pa.	9071.5	5.02	455.3	1095	3—5	Butterfat Que Vive 131222 A. R.	Imp. Delight's Slogan of La Croute 214448
†55036	Leda of Wellslea 518562 Russell T. Latshaw, Spring City, Pa.	8965.4	5.07	454.3	610	3—1	Hammer Creek Royal Warrior 216556	Nerissa of Wellslea 402380
54993	Kenfleur's Jane d'Or 535990 A. B. Bolender, Muncie, Ind.	8363.5	5.41	452.8	730	3—1	Kenfleur's Dicta d'Or 235982	Kenfleur's Jane Crescent 387854
54931	Jo-Mar Chrystella 534958 Roy E. Dillard, Salina, Kans.	9502.8	4.61	438.2	1086	3—1	Valor's Crusader 179868 A. R.	Melrose of Guernsey Mead 354587
55126	Traveler's Lilly of Zepol 492238 Western Glow Farms, Incorporated, Bow, Wash.	10050.1	4.32	434.5	712	3—4	Traveler's Peter Pan 135852	Lilly of Zepol 375556
R†49038	Topsy's Darigold Belle 572837 Merle Miller, Burlington, Wash.	8877.4	4.81	426.6	610	3—2	Chicona Hogarth 219551 A. R.	Bonnie's Darigold Topsy 342511
¶55120	Forge Hill Lucretia 540357 John Wilkie, New Windsor, N. Y.	6815.3	5.94	404.5	1041	3—2	Valor's Bell Buoy 214794 A. R.	Forge Hill Royal Lucretia 305061
55054	Fairholm Peppu 516148 Mrs. G. M. Harrison, Fredericksburg, Va.	8115.2	4.87	395.1	730	3—5	Foremost Captain 199725 A. R.	Fanny in Cky of Fairholm 367654
55119	Farmhill R. Donora 520378 Harold H. Meanor, Clinton, Pa.	8449.2	4.67	394.9	730	3—4	Green Meadow Royal 208942 A. R.	Dalo of Farmhill 384067
¶55070	Haven Hills Callie 2d 579565 Est. George E. Dean, Albion, Mich.	7166.4	5.38	385.2	730	3—4	Haven Hills Glory 234888	Haven Hills Callie 497233
¶55013	Greenacres Robinetta 498649 Francis V. Crane, Millis, Mass.	8152.2	4.62	377.0	943	3—3	Douglaston Ultra Arthur 196156	Greenacres Robin 382768
54943	Wern Muiroc's Etta 521337 D. L. Williams, Waukesha, Wis.	7437.0	4.85	360.8	730	3—5	Corium Slogan's Muiroc 197139 A. R.	Wern's Nettie 381377
†55114	Ben-Bow C. Merry 523702 Paul H. Bennet, Quitman, Ga.	7145.0	4.91	350.9	610	3—4	Holly Farm Caesar 210708 A. R.	Ben-Bow Bec 263143
†55103	Sunny Secret of H. V. 531007 Michael Orth, Jr., Waukesha, Wis.	6743.8	4.97	335.1	610	3—1	Proud Prince of Sunny Lea 220391 A. R.	Hazel's Secret 336781
†55101	Master's Topsy of Laneside 585766 Max McGrew, Dundee, Ill.	7040.2	4.68	329.5	607	3—4	Cherub's Master Fern of Laneside 136262	Ultivan Sunbeam of Laneside 412711
†55021	Maple Leaf's Royal Queen 615495 Mrs. Ray Nixon, Mansfield, Ohio.	6293.0	4.89	308.0	609	3—3	Raemelton Royal Challenge 231668	Maple Leaf's Queen's Bluet 425084

CLASS F—Two and One-Half to Three Years

¶°54954	C. F.'s Nell Gwyn 539190 Est. E. B. Cassatt, Berwyn, Pa.	13313.5	5.70	759.1	1095	2—6	Rilma's Cathedral Rose's King 177171 A. R.	C. F.'s Nobleman's Delight 454928
°55087	Thatch Meadow Beatrice 600259 George W. Bacon, Saint James, N. Y.	12668.6	5.40	684.3	1093	2—9	Coronation Prince Steadfast 221672	Douglaston King's Beatrice 423884
¶°55005	Rancho Nicasio Foremost Thistle 556624 R. F. Weber, Marshall, Calif.	13247.5	4.90	649.2	1095	2—11	Superb's Foremost 198525 A. R.	Roamer's Heather 337613
¶°54953	Buttermaid of Ware 623942 George H. Timmins, Ware, Mass.	12498.1	5.12	640.3	1095	2—7	Charlescote Marmion 213326 A. R.	Royal Maiden of Ware 372714
¶°55110	Wolfpen Brilliant 2d 534261 Helen Sears Bradley, Southboro, Mass.	12076.5	5.13	619.4	1095	2—6	Langwater Rising Sun 206935 A. R.	Wolfpen Brilliant 400361
54972	Owen's Place Mamie's Wilma 627345 Dietrich Farms, Incorporated, Bremen, Ind.	9951.4	5.46	543.5	730	2—10	Kenfleur's Fern's Laddie 228826	Roger's Mamie of Owen's Place 510603
55026	Emerald Geranium 537638 W. H. Bosworth, Algona, Iowa.	9902.9	5.33	527.9	1029	2—11	Emerald Stanford 242365	Emerald Dianthus 501403
†55048	Tarbell Farms Noble Sara 636743 Est. Gage E. Tarbell, Smithville Flats, N. Y.	8897.4	5.69	506.3	610	2—6	Foremost Combination 223971 A. R.	Tarbell Farms Majestic Sara 391562
¶55006	Riveredge Levity Phyllis 532531 Est. J. Barlow Cullum, Reading, Pa.	10875.1	4.53	492.9	1095	2—10	Argilla Levity Foremost 225789	Riveredge's Crescent Pride 410702
¶54956	Ladderlook Minerva 3d 530333 Charles M. Davenport, Leyden, Mass.	10586.9	4.65	492.3	1095	2—10	Langwater Zouave 128538 A. R.	Ladderlook Minerva 344940
¶55097	Gluek Farm Glory 532219 Gluek Brewing Company, Minneapolis, Minn.	10273.7	4.68	481.0	981	2—10	Cherub's Royal of Shorewood 108746 A. R.	Kenmoor Foremost Glory 340867
¶55132	Valentina's Diana of Rose Lane 532540 Charles Baldwin, Pennington, N. J.	10075.5	4.73	476.9	1095	2—7	Florham Acteon 222043	Valentina of Rose Lane 460515
¶55014	Kingfield Directress 571419 Francis V. Crane, Millis, Mass.	8695.4	5.14	446.8	1063	2—6	Saugerties Dirigo 200363	Lake Grove Irma 425291
54996	Rose Tree Fashion 538508 Rosenbaum & Brother, Incorporated, Mount Vernon, Ind.	8954.8	4.95	443.3	730	2—6	Florham Conquest 239675 A. R.	Rose Tree Valeta 538506
†55039	Dunwalke Lord's Belladonna 533976 Eastern Farms, Incorporated, Far Hills, N. J.	9685.7	4.51	436.4	610	2—7	Dunwalke Maggie's Lord 221276	Dunwalke Governor's Belle 382066
R50140	Valor's Josephine of Oak Park 533185 J. A. Campbell, Amity, Oregon.	9259.6	4.64	429.8	730	2—9	Val Dasher's Royal 181162 A. R.	Albertine of Oak Park 384414
¶55001	Carolyn of Garden Creek 537396 M. Louisa Osborne, Canton, N. C.	10866.2	3.94	428.3	1095	2—6	Baltimore of Garden Creek 207406 A. R.	Coronet of Garden Creek 450559
¶55109	Stonybrook Beebe 542714 Robert Pilcher, North Branch Station, N. J.	7670.4	5.53	424.4	983	2—6	Fairlawn Hercules 231575	Bright Lad's Busy Bee 423360
55064	St. Albans Actor Boy's Midge-line 623907 Irene W. Johnson, Becker, Mo.	8363.2	5.03	420.7	730	2—10	St. Albans Actor's Butterboy 229611 A. R.	St. Albans Sequel Midge 522519
†55066	Cleghorn Advancer's Almera 561633 Cleghorn Corporation, Longwoods, Md.	7878.5	5.29	416.8	610	2—6	Broadland Advancer 227715	Imp. Cherry Blossom II. of Old Mill 291715
†55045	Owen's Place Rex's Wonder 630405 Dietrich Farms, Incorporated, Bremen, Ind.	7758.9	4.91	380.6	610	2—10	Masher's Rex Blend 163238 A. R.	Wonder Blossom of Owen's Place 338417
†55091	Foremost Rose of Whitford 545998 Martha G. Thomas & Anna Thomas Howell, Whitford, Pa.	7029.1	5.36	376.8	610	2—7	Bonnie's Girl's Foremost 205010 A. R.	Princess Rosemary of Whitford 403668
55116	Cavalier Juggle 539012 Clemson Agricultural College, Clemson, S. C.	8254.6	4.21	347.7	1094	2—6	Cavalier's Grapelawn Holliston 229618	Double Cavalier's Dot 368448

†54961	Silver Tip's Ruth 613510 George H. Stowell, Medford, Oregon.	6650.2	5.22	347.1	610	2—7	Rex of Cloverhill 230930	Nancy's Silver Tip 445576
†55019	Lincoln Gambling Lady 523876 James De Normandie, Lincoln, Mass.	6563.3	4.99	327.3	610	2—11	Langwater Transition 210523 A. R.	Aiyukpa Miss Lincoln 351144
†55025	Afton's Rose Select 535186 R. F. Loree, Florham Park, N. J.	5612.0	5.42	304.3	610	2—6	Afton Select 2d 230905	Afton's Ultra Rose P 455033

CLASS G—Under Two and One-Half Years

¶°55016	Quail Roost Patient France 599467 George Watts Hill, Rougemont, N. C.	11958.4	5.40	645.9	1095	2—3	Maxim of Burkeville 129366 A. R.	May King's Francine 288750
¶°55068	Lord's Honey of Clover Hill 553469 John Hagan, Corona, N. Y.	12641.4	5.09	643.3	1095	2—1	Douglaston Lord Valerian 232346	Strongheart's Honey 433024
°55122	Fairlawn Cassandia 553152 O. P. Suber, Whitmire, S. C.	12715.8	4.99	634.4	1095	2—1	Quail Roost Lucky Strike 227993 A. R.	Coker Proud Carnation 363346
¶°55093	Cesor General's Dora 565958 Charles E. Sorensen, Farmington, Mich.	12523.2	5.05	632.6	1095	2—1	Bournedale General 208540 A. R.	Flora Dora of Elsoto Farm 448960
¶°55133	Nodrog Radiance 537826 Fred H. Gordon, Brockport, N. Y.	12283.3	5.15	632.3	1095	2—3	Beechwood Recluse 208031 A. R.	Beechwood Radiance 424582
¶°55024	Edisto Farm's Harriet 556957 J. B. Guess, Jr.. Denmark, S. C.	12201.2	5.16	629.6	1095	2—1	Supreme's Hero of Edisto Farms 221893	Cavalier's Golden Lily 418550
°54936	McDonald Farms Dolly 596309 J. M. McDonald, Cortland, N. Y.	13466.6	4.61	620.3	1094	2—3	Foremost Prediction 212227 A. R.	Klondike Joyce 442724
¶°55072	Meadow Lodge Rex's Rosina 534200 S. W. Hayes, Oklahoma City, Okla.	11574.9	5.22	604.7	1095	2—3	Bournedale Rex 159247 A. R.	Gayoso Squire's Lady 320409
°54934	McDonald Farms Dairymaid 628376 J. M. McDonald, Cortland, N. Y.	10290.6	5.87	603.8	1095	2—2	Myhaven King 233983	McDonald Farms Alleen 540532
¶°55041	Fritzlyn Val Roseate 548809 William F. Fretz, Pipersville, Pa.	12363.0	4.88	602.7	1095	2—2	Valor's Fashion 214206 A. R.	Fritzlyn Roseate 383305
¶°55030	Brownlea Merry Consort 616885 Est. Charles G. Brown, Mansfield, Ohio.	12314.7	4.85	597.0	1095	2—2	Langwater Pal 237499	Brownlea Innocence 535487
55061	Goose Valley Vixen 547393 Otis R. Dodson, Colonial Park, Pa.	11223.4	5.26	590.5	1094	2—4	Coronation Steadfast 236861	Byrnely Vixen 420558
54926	Adohr Lubas' Maria 548024 Adohr Milk Farms, Tarzana, Calif.	11591.4	5.09	590.4	1095	2—4	Surrogate's Lubas of Adohr 232580	Adohr Sunshine Rose 357256
¶55033	Birchfield Annuity 541340 Lawrence Grinnell, South Dartmouth, Mass.	12391.4	4.69	581.5	1095	2—4	Langwater Madow King 205129 A. R.	Birchfield Annon 399825
¶55112	Quail Roost Patient Fern 593152 George Watts Hill, Rougemont, N. C.	10843.9	5.27	571.8	1095	2—2	Maxim of Burkeville 129366 A. R.	Appin's Golden Fern 248578
54927	Adohr Lubas' Topsy 553262 Adohr Milk Farms, Tarzana, Calif.	11638.7	4.89	569.6	1095	2—1	Surrogate's Lubas of Adohr 232580	Topsy Polly Ann 320514
54935	McDonald Farms Della 628374 J. M. McDonald, Cortland, N. Y.	13443.0	4.21	565.8	1094	2—3	Foremost Prediction 212227 A. R.	Douglaston Lady Augusta 385319
54994	Kenmoor Maxim Violet 549100 M. L. Witz, New Lisbon, Wis.	11988.2	4.68	560.9	1095	2—5	Tianna's Kenmoor Maxim 239980	Kenmoor Yeksa Narcissus 408724
¶55105	Coker Beautiful Silver 621856 Pedigreed Seed Company, Hartsville, S. C.	9830.8	5.67	557.5	1095	2—2	Coker Silver Ophir 156994 A. R.	Coker Cavalier's Silver 284499
55095	Quail Roost Patient Bunny 614678 George Watts Hill, Rougemont, N. C.	11975.8	4.65	556.9	1095	2—3	Maxim of Burkeville 129366 A. R.	Quail Roost Buttergirl 330598
54945	Sequel's Amelia Rose 598671 Bureau of Dairy Industry, Columbia, S. C.	11573.5	4.79	554.6	1095	2—1	Saugerties Royal Sequel 159031 A. R.	Coker Amelia Rose 259914
¶55107	Greystone Royal Queen 610688 L. S. Riford & T. M. Staples, Auburn, N. Y.	10274.6	5.36	551.2	1093	2—1	Rex's Duke of White Farms 217536	Greystone Mischief 437390
54992	Groton House Plato's Velvet 630653 Frederic Winthrop, Hamilton, Mass.	12215.4	4.49	549.0	1093	2—2	Argilla Plato 238654	Chub Hill Vernice 401599
¶54940	Pine Manor Annabelle 627188 Mr. & Mrs. Ernest Martin, Goshen, Ind.	9666.8	5.67	548.2	1095	2—0	Gayoso Margaret's Actor 153105 A. R.	Florham Dairymaid 404059
55052	Churn Creek's Remembrance 566983 Wayne Johnson, Worton, Md.	10046.2	5.45	547.9	1095	2—2	Langwater Victor 215520	Oswego Falls Farm Gilardia 2d 418158
54987	Caumsett Lady Slipper 632462 The Caumsett Corporation, Huntington, N. Y.	10191.1	5.35	545.1	1091	2—3	Caumsett Senator 216177	Caumsett Golden Lady 380527
55076	Caesar's Portia of Playhaven 533248 E. J. Poag, Burt, Mich.	12272.6	4.41	540.9	1090	2—3	Argilla Casesar 225790 A. R.	Argilla Fern 455533
¶55004	Paynehurst Charity 544141 H. H. Bauckus, Town Line, N. Y.	10320.7	5.23	540.0	730	2—5	Coronation Raider 223408	Lady Bellaire of Stafford 323785
¶55074	Sedgley Majesty's Dolly 591480 August Ziesing, Deerfield, Ill.	9640.8	5.57	537.1	1095	2—3	Bournedale Coronet-Majesty 212791 A. R.	Sedgley Laddie's Dolly 439277
¶55008	Sulo of M-R. Dairy Farm 550221 Th. Rasmussen, Eagle River, Wis.	11496.1	4.55	523.5	1095	2—3	Marshal of M-R. Dairy Farm 232445	Mound View Erato 282407
54999	Theo-Vale Theda 556979 Elmer H. Kaiser, Olympia, Wash.	11907.9	4.39	522.7	1095	2—1	Langwater Western Admiral 204886 A. R.	Theo-Vale Lona 393563
54937	McDonald Farms Dorothy 628377 J. M. McDonald, Cortland, N. Y.	11977.9	4.36	521.7	1094	2—2	Valor's Royal Blend 212939	Faithstone's Phyllis 285627
¶55111	Clear Springs' Cordellia 549526 A. L. Brown, Concord, N. C.	10305.0	5.06	521.0	1093	2—3	Clear Springs' Advancer 231878	Clear Springs' Alma 461851
¶55038	Douglaston Lady Roseberry 538780 Merle L. Youngs, Clayton, N. Y.	10281.7	5.06	519.9	1053	2—5	Imp. Financier of Myrtle Place 166260 A. R.	Imp. Rose IV. of Le Neuf Chemin 291737
54965	Brookside's Supreme Flo Gold 602862 E. R. Kuck, New Knoxville, Ohio.	12340.4	4.20	517.8	1095	2—2	Pretor's Supreme 238271	Dolly Flo's Princess 428699
54933	Martha of Laurel Cliff 558996 Frank S. Loyd, Lynchburg, Va.	9743.2	5.25	511.3	730	1—11	Fanny's Butterfat of Mirador 246172	Empress' Mary Louise 510434
¶55128	Antietam Carolina 627794 Chester A. Lyon, Waynesboro, Pa.	11656.7	4.37	509.1	1095	2—1	Langwater Vagabond 231275 A. R.	Rivelon Julia 461803
55058	Maywood Cherub 568390 Carter Bache, Stillwater, Pa.	10572.2	4.81	509.0	1083	1—11	Henrietta's Merry King 237552	Cherub's Valiant's Bells 478814
54946	Sequel's Cavalier Amelia Rose 598669 Bureau of Dairy Industry, Columbia, S. C.	9928.2	5.08	504.3	1095	2—2	Saugerties Royal Sequel 159031 A. R.	Cavalier's Amelia Rose 368447
55086	Phillips Elsie Maid 562795 T. Redfield Phillips, Montpelier, Vt.	9487.7	5.31	503.8	1095	2—1	Phillips Victory 231025	Phillips Peerless Elsie 489150
54941	Pine Manor Taurine Bloom 617388 Mr. & Mrs. Ernest Martin, Goshen, Ind.	9915.7	4.98	493.8	1103	2—1	Green Meads Taurus 222607	Farmhill R. Bloom 471181
¶55015	Law-Will Grace's Gentian 616751 F. L. Williams, Hope, R. I.	12019.0	4.11	493.6	1095	2—4	Law-Will's Sultan 179618 A. R.	Law-Will's Georgie's Grace 530571
55051	Butler Island Foremost Juliana 549354 Dinsmore Dairy Company, Dinsmore, Fla.	10064.4	4.87	490.2	1094	2—2	Foremost Captain 199725 A. R.	Sapeloe Azalea 341730
¶54978	Gold Branch G. Dora 603285 J. B. Roddey, Columbia, S. C.	10085.5	4.83	486.9	1095	2—2	Gold Branch D. General 228778 A. R.	Klondike Dora 283184
54969	Lucy of Garden Creek 557217 H. Arthur Osborne, Canton, N. C.	10315.7	4.71	485.4	1095	2—2	Garden Creek Gale Cavalier 213370 A. R.	Lucile of Garden Creek 396376
55027	Owen's Place Rex's Dot 628602 Dietrich Farms, Incorporated, Bremen, Ind.	8936.6	5.39	481.9	729	2—5	Masher's Rex Blend 163238 A. R.	Dot of Owen's Place 395861

†54957	Duffield Ruby 557060 W. F. Duff & Son, Lebanon, Ind.	9216.9	5.15	475.1	610	2—0	Duffield Donald 240745	Mae of Vanholme 422812
55115	Cavalier Holliston Kee 542835 Clemson Agricultural College, Clemson, S. C.	9919.2	4.78	474.3	1095	2—2	Cavalier's Grapelawn Holliston 229618	Cavalier Gay 424922
54991	Great Hill's Myra 553946 Carrie M. Stone, Marion, Mass.	9004.6	5.23	471.3	1095	2—3	Langwater Merrymont 220998 A.R.	Great Hill's Kestrel 472365
¶54955	Franchester Noble Lady 545299 Charles B. Bolton, Lyndhurst, Ohio.	10503.8	4.47	469.3	1095	2—5	Green Meadow Renown 196361 A. R.	Franchester Sublime 446729
¶55007	Savada Farms Circe 541190 Henry M. Btown, Whitesboro, N. Y.	8391.6	5.48	460.0	861	2—4	Greystone Model 223885 A. R.	Lakeside Susan 455946
55060	Gold Branch G. Golden Gertrude 603293 J. B. Roddey, Columbia, S. C.	10520.2	4.37	459.7	1094	2—2	Gold Branch D. General 228778 A. R.	Gold Raider's Gertrude 311548
55023	Evergreen's Hopeful Mary 566390 William H. Doubler, Hartsville, Pa.	9950.5	4.62	459.3	730	2—2	Mount Hope Uppermost 211212 A. R.	Mazie Belle Glenwood 421529
55125	Sunnyfields Honeysuckle 547996 M. M. van Beuren, Newport, R. I.	10197.4	4.50	459.2	730	2—3	Primate's Abel 206324 A. R.	Sunnyfields White Clover 418347
54929	Butler Island Foremost Zena 549355 William Sutherland, Fayetteville, N. C.	9770.4	4.67	456.1	1095	2—2	Foremost Captain 199725 A. R.	Butler Island Zada 383333
55113	Appin's Lorna 551135 C. S. McCall, Bennettsville, S. C.	10804.7	4.18	452.0	1092	2—3	Argilla Forecaster 205296 A. R.	Appin's Dame 365482
54988	C. F.'s Merry Countess 538138 Est. E. B. Cassatt, Berwyn, Pa.	8653.4	5.20	450.0	963	2—5	Hill Girt Merry Nobleman 200622 A. R.	Countess Hyacinth 229635
¶55031	Hill View Queen Q. 623183 Vernon Hougas, Seneca, Ill.	8391.2	5.36	449.5	730	2—1	Kenfleur's Dicta Quad 222091 A. R.	Queen of Meadow Lawn 365342
¶54963	Ashland Dutchess Roselle 552418 Joseph S. Briggs, Yardley, Pa.	8399.7	5.30	445.0	613	2—4	Bolton's Trixie Dimple Duke 230372	Ashland Ultra Royal Rosalie 408726
¶55073	Meadow Lodge Rex's Susan 537973 S. W. Hayes, Oklahoma City, Okla.	9935.9	4.47	443.7	1075	2—0	Bournedale Rex 159247 A. R.	Quanqual Black-Eyed Susan 398144
¶55088	Troutwater Maith of Dr. K. 637089 Joseph B. Kleinhans, Herbster, Wis.	9980.7	4.44	443.4	967	2—2	Coventry Model 211131 A. R.	Dr. Kleinhans' Standard's Faith 264047
55121	Gluek Farm Myrna 573892 Gluek Brewing Company, Minneapolis, Minn.	9343.1	4.66	435.2	1095	2—4	Beechwood Rajah 223656 A. R.	Gluek Farm May Day 389640
¶55063	Savada Farms Penelope 563448 H. F. Krimendahl, Celina, Ohio.	8511.5	5.10	434.2	1049	2—1	Greystone Model 223885 A. R.	Bronze Lassie of Valley View 512737
¶54928	Afton's Nugget 538977 R. F. Loree, Florham Park, N. J.	8273.5	5.25	434.2	860	2—2	Afton's Select 2d 230905	Afton's Ingot 458757
†55047	Rose Tree Silver Clover 627187 Rosenbaum & Brother, Incorporated, Mount Vernon, Ind.	8489.2	5.04	427.7	610	2—1	Coronet Silver King 188875 A. R.	Coronet's Clove of Alta Vista 417616
55053	Cooper's Augusta's Josie 551552 Tom Cooper, Ardmore, Okla.	9421.1	4.28	403.1	1082	2—4	Cooper's Augusta's Africander 186329 A. R.	Cooper's Josephine 348842
55080	Gerar Roxena 2d 547558 Louis McL. Merryman, Sparks, Md.	7116.7	5.66	402.9	1095	2—4	Gerar Herald 3d 245673	Gerar Roxena 425452
†55134	Sonoma Lalation 633585 Virgil W. Jorgensen, Sonoma, Calif.	8048.5	4.99	401.5	610	2—5	Coronation Fearless 235887 A. R.	Delalia of Chicona 335716
¶54967	Fort Brier's Izora 548955 Alice Loraine Mangas, Union City, Ind.	8350.3	4.79	400.1	730	2—5	Franchester Radium 210994	Goldmead Blanche 323913
55099	Louise of Iowanola 570026 Charles R. Mountain, Des Moines, Iowa.	8062.9	4.93	397.3	1092	2—1	Marigold's Cherub of Iowanola 213228	Ann's Crocus of Tarryawile 276562z
¶54976	Zimalcrest Peggy's Bessie 542031 S. H. Zimmerman, Columbia, S. C.	8389.4	4.70	394.7	1044	2—4	Illustrator's Laddie 178448 A. R.	Zimalcrest Maple Glen Peggy 272916
¶55077	Holdridge Coral 563441 J. H. Stewart, Dalton, Ohio.	9364.7	4.20	393.1	1095	2—4	Langwater Columbus 236365	Holdridge Stella 502679
†55078	Convent's Gypsophila 543730 Mr. & Mrs. Paul Moore, Convent, N. J.	7646.6	5.13	392.0	610	2—2	Foremost Noble Craftsman 221530 A. R.	Convent's Gardenia 415880
†55108	Lee Farms Noble Eva 569574 Robert C. Lee, Far Hills, N. J.	7304.0	5.19	379.0	610	2—1	Tarbell Farms Noble Eli 238113	Tarbell Farms Royal Muriel 471062
†55000	Alfacrest's Lad's Jewel 559355 Frank W. Kelsey & Pearl H. Lesh, Huntington, Ind.	8071.8	4.64	374.3	610	2—3	Lassie's Que Vive's Lad 226761 A. R.	Tillie's Theora 451455
54971	Owen's Place Admiral's Mamie 631246 Dietrich Farms, Incorporated, Bremen, Ind.	6594.0	5.57	367.6	730	1—5	Wildwood Actor's Admiral 218349	Mamie of Owen's Place 236168
¶54948	Moon Fawn of Indian Boulder 549154 Paul R. Holman, Bolton, Mass.	7137.6	5.08	362.3	730	2—1	Nashoba Pharaoh's Viking 233188	Birchfield Monolea 427036
†55092	Caswell's Fanny 632081 Amos C. Miller & Harry C. Kuns, Castalia, Ohio.	7229.4	4.99	361.0	610	2—2	Clay Hill Fashion 237681	Caswell's Alice 428331
†55042	Meadow Spring Butterfat Nell 561454 Amos Bryan, Perkasie, Pa.	7767.5	4.61	358.1	610	2—2	Hilltop Butterfat Billy 232998	Meadow Spring Nell 5th 410559
55022	Comfort K. Phyllis's Pansy 624764 John W. Bandy, Bellevue, Ohio.	8123.6	4.31	350.1	730	2—3	King's Musketeer of Lyme 157761 A. R.	Comfort Polly's Phyllis 458055
†55003	Delphia of Chicona 631898 Albion L. Gile, Chinook, Wash.	6685.8	5.23	349.9	610	2—2	Chicona Bayard 231075 A. R.	Damietta of Chicona 398086
†54958	Modern Harvest Moon 554078 E. H. Baily & Sons, Oxford, Pa.	6986.7	4.88	340.9	610	2—0	Caribou Rosalie's Rose King 177382 A. R.	Harvest Moon of Modern Acres 527295
55057	Fox's Blossom of Waukesha 550011 F. E. Fox, Waukesha, Wis.	6726.1	5.07	340.8	729	2—3	Admiral Gold 194065 A. R.	Trixie's Star of Maple Grove 427421
¶55018	Lassie of Oronoko 555307 J. C. Hollenbeck, Berrien Springs, Mich.	7272.5	4.63	337.0	875	1—11	Homer of Oronoko 226196	Iola of Oronoko 456354
54990	Flosilla of Maple Brook Farms 627686 F. K. Merkley, Flint, Mich.	7652.8	4.24	324.1	730	2—2	Genesee Raider 246152	Fair Maid of Richland Farms 473245
†54949	Afton's Blanchflower 538976 R. F. Loree, Florham Park, N. J.	7365.6	4.28	315.1	610	2—4	Afton's Khedive 222154	Afton's Bellflower 2d 441539
†54979	Pan's Queen of Whitford 565413 Martha G. Thomas & Anna Thomas Howell, Whitford, Pa.	5757.2	5.43	312.8	610	2—2	Peter Pan of Whitford 224228 A. R.	Queen Bess of Whitford 329467
¶54930	Cameronia 542738 M. C. Buckingham, Cornwall, Pa.	6107.4	5.04	307.8	975	2—4	Duralena's Ultimas of Cornwall 244111	Warrior's Estonia of Fairview 478992
†54973	Ransom Phyllis' Pansy 561528 W. G. Ransom, Ransomville, Kans.	6526.7	4.71	307.4	610	2—2	Argilla Fisherman 221796 A. R.	Ransom's Fareda Phyllis 255132
†55130	Bess of Dorvillee Farm 549118 O. S. Caesar, Barrington, Ill.	6189.7	4.96	307.3	609	2—3	Heartsease Butterfat Don 223519	Buttergold Martha Washington 2d 321809
54995	Lone Acres Beth 626982 Hubert P. Kipp, North Prairie, Wis.	7171.3	4.26	305.2	730	2—2	Lone Acres King 223803	Lone Acres Betty 437077
†55032	Beaverbrook Navette 635037 Henry L. Batterman, Mill Neck, N. Y.	6548.9	4.63	303.5	610	2—2	Beaverbrook Goody Boy 246004	Nellie's Look-Out 430334
¶55106	Gordondale Vilma 556535 L. E. Gordon, Nelsonville, Wis.	6203.1	4.86	301.6	730	2—0	Gordondale Majesty 241668	Gordondale Bella 493181
†55117	DeBarry Farm Marlene 588515 C. D. DeBarry, Palatine, Ill.	5221.0	5.61	293.1	610	2—4	Lockshore Sovereign 228262	Kenfleur's Princess Marlene 364545
†55012	Doree of Foxsin Divide 563352 F. L. Greene, Hancock, Wis.	5580.5	5.22	291.3	609	1—11	Corium Slogan's Pacer 215266	Gordondale Doris 483897

Double Letter Class¶ Triple Letter Class† Class Leader* Exceeds Requirement by 100% or over° Reentries R

Consigned to **PENNSYLVANIA STATE SALE**

October 10, Doylestown, Pa.

Full Brother and Sister

Coldspring's Romulus Volo • Coldsprings' Romulus' Veda

297888 — ***SIRE***

620272 — ***DAM***

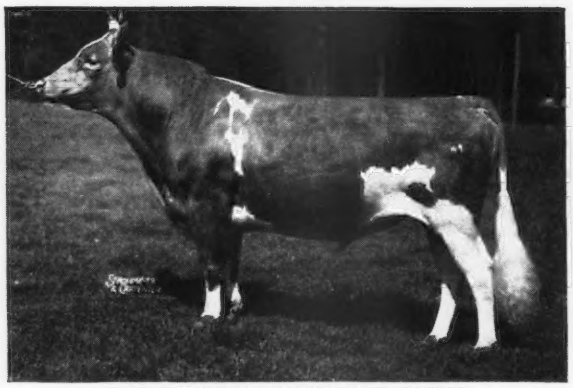

LANGWATER ROMULUS 227598
Sire: LANGWATER MERRYMAKER 166128, A. R.
Dam: LANGWATER COUNTRY FLOWER 204359, A. R.
15106.3 M., 790.4 F., Class A

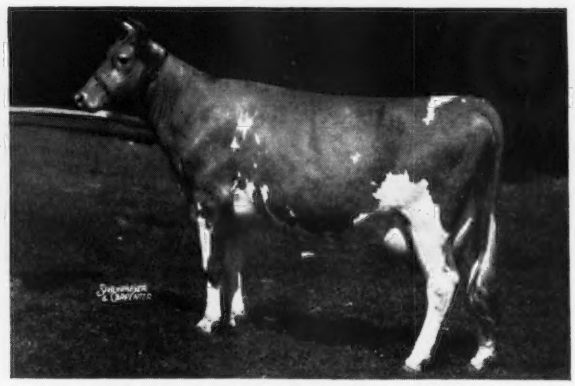

COLDSPRING'S HARDWICK'S VANITY 444404
14077.0 M., 572.1 F., Class G
Sire: HARDWICK'S ROYAL 207097
Dam: INDEPENDENCE OF BREIDABLIK 199238
15849.0 M., 622.6 F., Class A

"VANITY" is on retest and in 308 days she has made 14590.7 M., 630 F., Class A and should finish with over 725 lbs. fat. VANITY's dam, INDEPENDENCE OF BREIDABLIK 199238, is a granddaughter of LANGWATER WARRIOR 26509, A. R., and she has six A. R. daughters.

COLDSPRING'S KATHERINE 254215, A. R.
13393.0 M., 681.3 F., Class DD

COLDSPRING'S INDEPENDENCE 332377, A. R.
12846.0 M., 615.3 F., Class F

COLDSPRING'S FRENCH LADY 284512, A. R.
14092.9 M., 677.9 F., Class B

COLDSPRING'S VALOR'S ROSETTA 468553, A. R.
13049.5 M., 659.5 F., Class G

Also consigned to PENNSYLVANIA STATE SALE, a son of LANGWATER ROMULUS out of HARDWICK'S ULTRA LASS 528904, 10355.9 M., 630.4 F., Class GG. "LASS" is a daughter of MIXTER HARDWICK 107510, A. R., and out of JUMBO'S ULTRA LADY 335919, 12984.5 M., 668.8 F., Class E.

In October 1 issue we will show pictures of our consignment.

COLDSPRINGS FARM

Hazleton, Pennsylvania - St. Johns, Pennsylvania

S. C. PRICE, *Owner* — *Accredited for Bang's No. 47 — Accredited for T. B.* — GEO. W. SNYDER, *Manager*

BOULDER BRIDGE FARM

GUERNSEYS ☆ BELGIANS

Full Sisters Proving Themselves Worthy of Their Illustrious Sire.
The Combination Responsible for Their Existence has been Pleasing.

NOTE: *"They were First Prize Produce of Dam at Illinois and Wisconsin last two weeks."*

Boulder Bridge Kildeer 540899

Record: 11814.4 lbs. Milk, 644.9 lbs. Fat, Class EE

Sire: WYEBROOK MATCHLESS 216336, A. R.
National Grand Champion, 1936

Dam: BOULDER BRIDGE HERMOSA 428936, A. R.
Record: 9818.7 lbs. Milk, 569.4 lbs. Fat, Class EE

Boulder Bridge Maude 623284

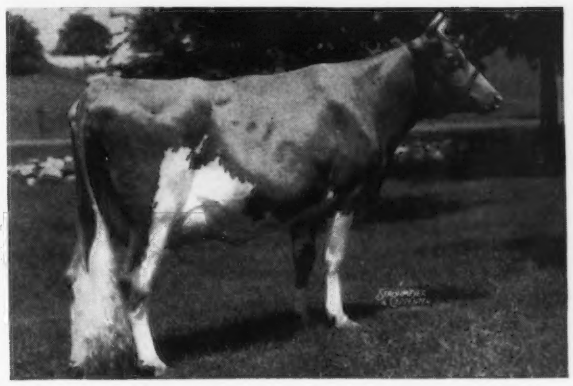

Now on A. R. test, Class E

Sire: WYEBROOK MATCHLESS 216336

Dam: BOULDER BRIDGE HERMOSA 428936

Their dam is a "Butterfat-Waldorf" and they have "nicked" especially well with Caumsett Harvester 145445.

(*Above photos unretouched*)

"Follow through with Boulder Bridge"

BOULDER BRIDGE FARM COMPANY

Excelsior, Minnesota

G. N. DAYTON, President — L. V. WILSON, Superintendent

STONY FORD FARM DISPERSAL

FRIDAY, OCTOBER 3, 1941 8:30 A. M. • Silas Thomas & Sons STONY FORD, N. Y.

BETHANY DOUGLAS
In sale with 21 daughters and 1 son.
12 daughters now on test.

BETHANY ARCADIAN
4 A. R. daughters
Full brother to Homestead Audrey, dam of Bethany Peruvian (see Aug. 15, back page).

BETHANY PLAYFUL
11201.3—522.6—BBB

IMP. ARCHER OF CLOTURE
22 A. R. daughters

IMP. DAIRY DOLLY'S BEAUTY
13536.6—669.2—A

HOMESTEAD PHARAOH
Undefeated in Show Ring
19 A. R. daughters
5 A. R. sons

ATTESTOR'S DAWN OF KENMOOR
12566.7—627.5—A

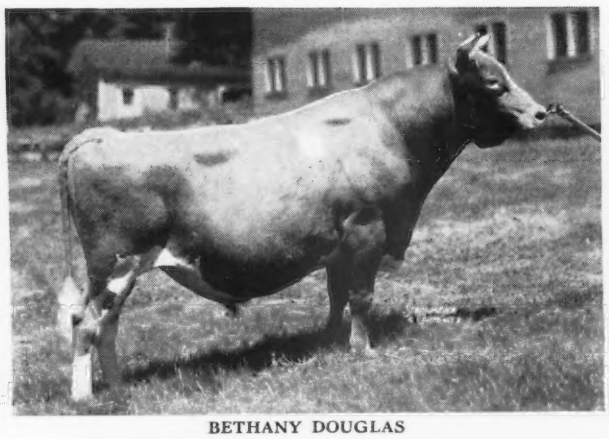

BETHANY DOUGLAS
(unretouched photo)

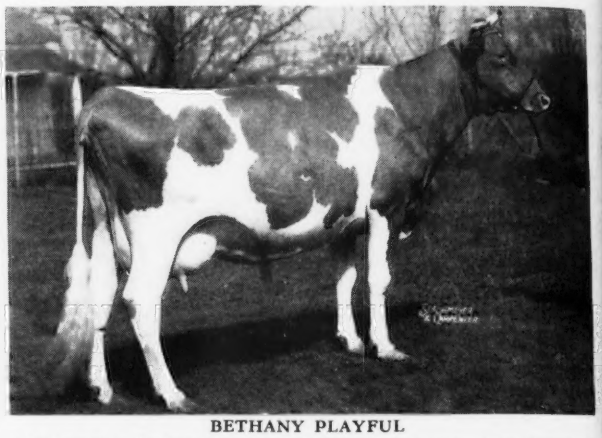

BETHANY PLAYFUL
A half-sister to Bethany Peruvian. 17 daughters in sale. (See August 15 back page.)

Here are two of Douglas' 21 Daughters

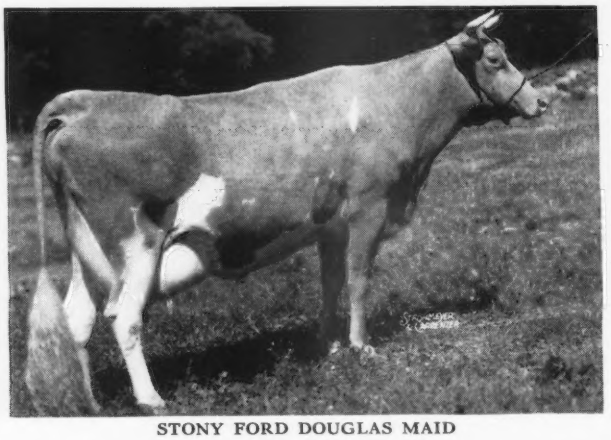

STONY FORD DOUGLAS MAID
(unretouched photo)
Fresh June 19, 1940, heifer (**In Sale**) on A. R. test.
Dam: GREEN MEADOWS ITCHEN'S MAID (**In Sale**).
11712.2—677.7—CC

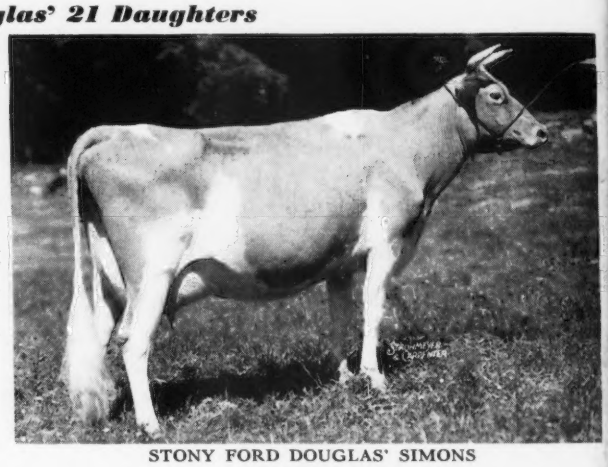

STONY FORD DOUGLAS' SIMONS
(unretouched photo)
7792.3—422.39—AAA—211 days. Due Nov. 7, 1941, to service of Rilma's Cathedral Rose's Atlas. (See Aug. 1 Journal.)
Dam: STONY FORD FAIR SIMONS

We suggest you visit Stony Ford and see this herd before sale day.

150 HEAD • 8 Bulls • 74 Cows (43 on test) • 68 Heifers • 150 HEAD

Federal Accredited T. B. No. 220-953 ***Bang's Certified N. Y. 953***

STONY FORD FARM is just off Route 207—15 miles west of Newburgh, 4 miles east of Goshen. Turn off 207 at old well, right coming from Newburgh, left from Goshen. It is first farm on right. **From New York City:** Take George Washington Bridge, then 9W to Nyack. Turn west on 59 to Suffern, then northwest on 17 to Goshen, then 207. **From North:** Take either Bear Mountain Bridge at Peekskill and then 6 west to Goshen; or Beacon-Newburgh Ferry. **From South:** Baltimore to Philadelphia, take 202 to Suffern. **From Western New York:** Take 17 to Binghamton to Goshen.

For catalogues write

LOUIS McL. MERRYMAN & SONS • SPARKS, MARYLAND